

SCREECH OWL







3 5957 00046 5047





Digitized by the Internet Archive
in 2016

<https://archive.org/details/screechowl1968mayn>

SCREECH OWL 1968

Maynard High School

Maynard, Massachusetts

Foreword

For twelve years we have traveled along a road which has led to knowledge, friendships, activities, and fun.

This book will in future years bring back to our minds all the good times and the old friends we had. It will help us to remember the teachers and counselors who guided us down this road. And now, as we approach the next intersection, we must make decisions for ourselves as to which road we shall follow as we continue life's uncertain journey. We have had a good preparation. Let us hope we make the right decisions.





Contents

	Page
Foreword	2
Commemoration	4
Administration	6
Faculty	9
Graduating Seniors	21
History of Class of 1968	52
Underclassmen	59
Activities	67
Patrons	92
Advertising	93

Commemoration

We, the class of 1968, present this yearbook in commemoration of Rebecca
Anne McDowell.

BECKY . . . Class treasurer . . . classmate . . . athlete . . . friend

Quiet . . . helpful . . . happy . . . reserved

Energetic . . . enthusiastic . . . sincere



Becky had a shy and quiet smile, unpretentious, yet friendly. She was unnoticeable in a rushing crowd, yet now that she's gone, her presence is missed, and all who knew her feel the emptiness she has left behind. Her "Hey! Got your dues?" and soft, sincere "Hi" as she passed through the corridors with a slight tilt of her head, gentle bounce of blonde hair, and slow smile were familiar to all of us.

We, the class of 1968, shall always remember Becky as a part of our life at Maynard High School.



REBECCA ANNE McDOWELL

November 6, 1950—December 20, 1967

"Spend all you have for loveliness,

Buy it and never count the cost;

For one white singing hour of peace

Count many a year of strife well lost,

And for a breath of ecstasy

Give all you have been, or could be."

Administration



ALBERT LERER
Superintendent



ROBERT E. KINGSBURY
Principal



WILFRED DeROSA
Assistant Principal, Football Coach

Guidance

Colleges? Test Scores? Problems? Sob stories? Complexes? Careers? In the Guidance Office students find a willing audience and helpful advice from Mr. Laframboise, Mr. Courchene, and Mrs. Toohey.



JOSEPH T. LAFRAMBOISE
Director of Guidance



DAVID E. COURCHENE
Guidance Counselor, F.T.A. Adviser



Guidance Secretary HELEN W. TOOHEY with director Laframboise.



Student browses in Guidance Office.

Library

An incredible assortment of questions characterizes the library day at M.H.S. where capable and personable Mrs. Clark readily gives the right answers. Within the bookcases, filing cabinets, and cubbyholes is a rewarding mass of approximately 8,000 books, current pamphlets, newspapers and magazines, all of which provide sources for reports and research papers as well as for pure pleasure and enlightenment.



Librarian SYLVIA CLARK conducts an orientation class.

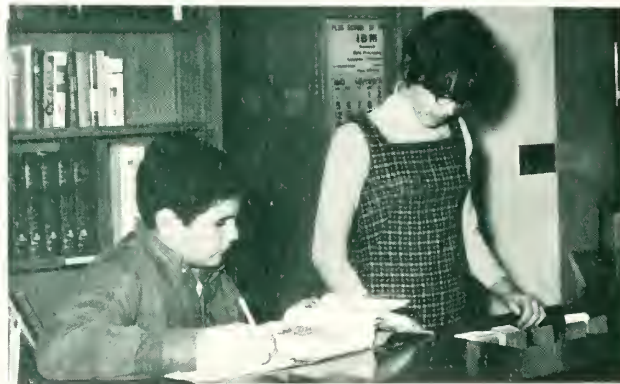

Library Aids on duty



Library window display—Spain

Faculty

Art

With its wide assortment of materials the Art Department develops the esthetic tastes and talents of its students and produces many interesting creations.

Posters? Programs? Stage scenery? Name it. Students of the lively Art Department will take on any project and still find time for their own masterpieces.



BEVERLY-JEAN SMITH

Students have worked very successfully with ceramics this year.

Art students concentrate on a Christmas piñata.



Business

With the attendant clickety-clack of typewriters and other office machines, the Business Department sets a fast-moving pace in training its students in typing, shorthand, bookkeeping, office practice, consumer economics, and business law.



ELIZABETH O. PIANTONI
Stenography and Typing



MARY K. HAYES
S.T.O.P., Typing, Work Experience Program Committee.



DIRAN DERMARDEROSIAN, Business Law, Bookkeeping, General Business, Consumer Economics. Freshman Class Adviser.



Be sure you spell it right, Kathy!

English



CLAIRE F. McINTYRE
English III, IV, Composition
Cheering Adviser
Senior Class Adviser

An interest in literature and practical skill in using the English language will make life easy for students while in school and will give a lifetime's satisfaction. With this in mind, the English Department valiantly attempts to cover the gamut of literature from the ancient world to the twentieth century, dipping liberally into Shakespeare's works along the way. In its consideration of grammar, usage, and composition, it ranges from the squelching of "ain't" to the avoidance of "squinting modifiers."



DAVID A. McGUIRE
English II, III, IV
Senior Class Adviser



MARTHA J. CUTTING
English I
Senior Class Adviser



DOROTHY A. O'MALLEY
English I, II
Screech Owl Business Adviser
Junior Class Adviser

ALICE MULLIN also teaches in the English Department.

WILLIAM LINNEY joined the Department in January, 1968.



BETTY R. HILL
English I, II, III, IV
Screech Owl Editorial Adviser

Home Economics

EVELYN SAWUTZ
Home Economics
Adviser, National Honor Society



Miss Sawutz and students whip up some fancy cookies.

A stitch in time—and the Home Economics girls always have something to wear. And they can cook, too! What better way to a man's heart?

Whether winners of Betty Crocker Awards or not, all the girls in the home economics classes receive thorough instruction in principles of good home management.



Sewing can become an art.

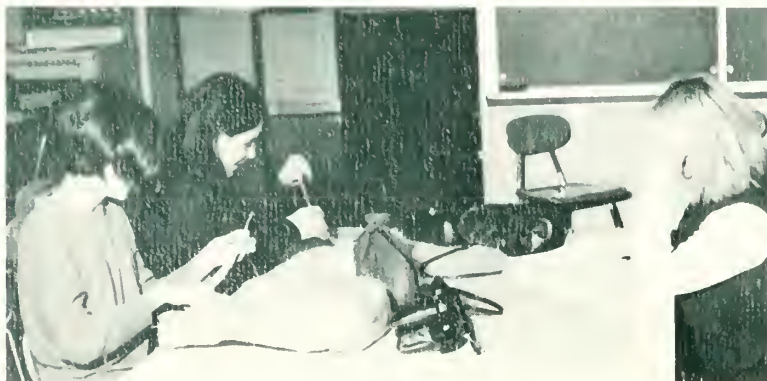

The Home Ec work tables are seldom empty.

Industrial Arts



WORSLEY FARDY, Head of Department

Working with Mechanical Drawing, Woods, Plastics, and Metals are all included in Industrial Arts courses, and the evident interest of the IA students in their work is the envy of all departments. The proficiency demonstrated by their end products consistently evokes "oohs and ahs".

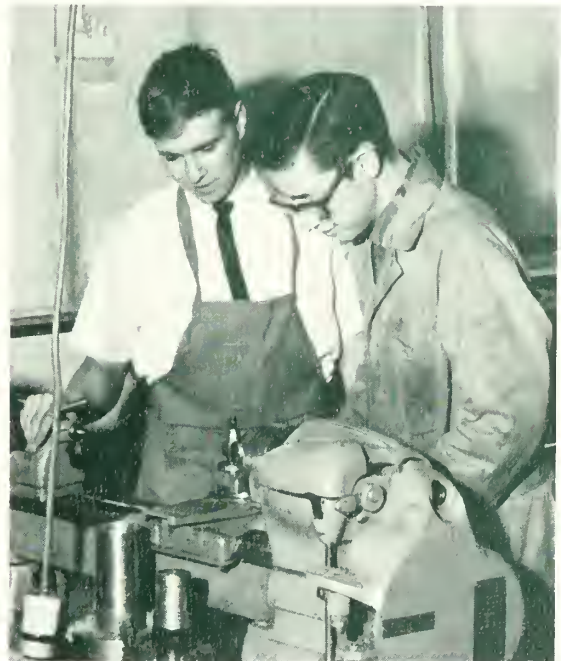

JOHN J. KENDRA
Freshmen Football and Basketball Coach



Paul Green measures up.



Future draughtsmen under Mr. Fardy's tutelage

Languages

"Monsieur. Répondez, s'il vous plait. Comment allez-vous?
. . . "Veni, vidi, vici? No, no, no, that's Latin!"

Conversational French is stressed at M.H.S., and there is frequent use of the Language Lab. Latin develops translation power after establishing basic grammar principles.



ALICE L. MULLIN
Latin, English, History
Freshman Class Adviser



MARY C. ZANIEWSKI
French II, III, IV
Adviser, French Club



Listen, then speak. Tapes take over in Language study.



DAVID R. EMERSON
French I, II
Drama Club Director

Mathematics



GEORGE F. WING
General Math, Geometry



KENNETH NAJJAR
General Math, Algebra, Geometry, Trigonometry
Adviser: Math League, Chess Club, Junior Class

$$\begin{aligned} a &= b \\ a^2 &= ab \\ a^2 - b^2 &= ab - b^2 \\ (a - b)(a + b) &= b(a - b) \\ a + b &= b \\ b + b &= b \\ 2b &= b \\ 2 &= 1 \end{aligned}$$

Math is a **MUST**
and makes life so
simple!



W. WARREN SALTER, Algebra, works out with an Algebra I class.

Music

If a student is an instrumental musician, he will become a better one as a member of the MHS Band, under the skillful direction of Mr. Garabedian. Vocalists, as members of the Glee Clubs or A Cappella Choir, can't fail to improve their do re mi's.



CHARLES GARABEDIAN
Director of Music



RICHARD MILGRAM
Instrumental Music



The full band appears at the High School in a Christmas concert.

Physical Education

In Physical Education, students are helped to overcome any lacks in muscle coordination and to maintain a sense of fair play. Aside from the agony of showers and gym suits, "phys ed" is designed to show students that physical fitness is not a drag, but fun. If one follows the rules, there will be a passing grade, and maybe only fourteen push-ups instead of fifteen!



Could this be the Track Team?



Mr. Larsen says "Do this."



HARRY R. LARSEN

Physical Education—Boys; Assistant Football Coach



MARTHA WHITEMORE

Physical Education—Girls; Coach, Basketball, Field Hockey.

Science



LAWRENCE LERER
Chemistry
Adviser, Science Club

A tantalizing whiff of H_2S . . . a dissected earthworm . . . dropping a physics student out the window to prove Newton's theory . . .

Through experiments and dissections, films and lectures, aspiring chemists, physicists, and biologists are encouraged to probe the myriad scientific mysteries still remaining in our science-oriented world. Someday the science students may recall the goggles and fragrant formaldehyde with fondness.



JOHN A. COLE
Biology
Adviser, Science Club



NEIL F. LEWIS
Physics, Electronics, I.P.S.
Coach, Science Quiz Team



IRENE F. CHATER
Chemistry, Physiology,
General Science, General Math



BERNARD HANKE
Biology, General Science

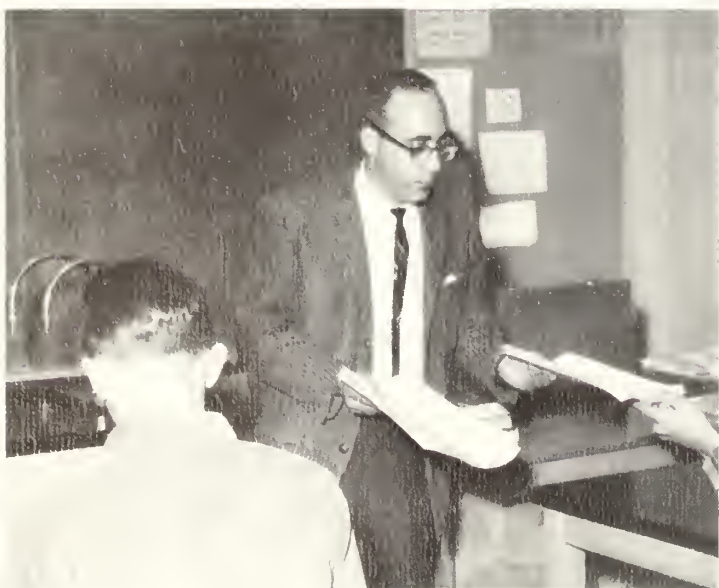

Social Studies

Courses in Problems in American Democracy as well as Ancient, Medieval, and Modern History and Geography give students insight into the affairs of men. Hopefully, in learning to understand the governments and traditions of the "other guys," students will learn to appreciate the importance of peaceful co-existence with their fellowmen.



JOHN F. COTTER, JR.
Ancient, Medieval, and World History, Faculty
Manager of Athletics.



SHIRLEY M. NOYES
Geography, Bookkeeping, Commercial Social
Studies.



RUTH B. CLAIR
U.S. History, Modern European History; Adviser, J.W.C.;
School publicity.



ANN CARNEGIE
Problems of American Democracy, Geography,
Sophomore Class Adviser

Also teaching in the Social Studies area is ALICE L. MULLIN,
Ancient History.

Health Office

"What's the matter, dear? . . . No, we don't give aspirin."

So goes Mrs. Holt's day at M.H.S.



DOROTHY HOLT, R.N.
School Nurse

Office Secretaries



MARGARET MURPHY



HELEN WASIUK



STUDENT OFFICE GIRLS



SENIORS



BONNIE JEANNE ALEXANDER
Freckles . . . poetry . . . Harvard Square
. . . happy . . . flirt . . . Bonnie.



Senior Class Officers: Becky, Carol, Sarah, Richard.



KAREN J. ALTO
Larry . . . smile . . . oldest (?) of the twins
. . . cute blonde . . . Karen.



MARSHA ELLEN ALTO
Karen's twin . . . Billy . . . library . . . nice
. . . Marsha.



LAURIE ANN AMIRAULT
Always laughing . . . always with Regina . . .
S.T.O.P. . . . Laurie.



LINDA MARIE ARCIERI

Cheerleader captain . . . crazy laugh . . . Prom Court . . . big brown eyes . . . one of the gang . . . Linda.



KEVIN DENNIS BAKER

Cool dancer . . . loves homework? . . . Cheshire grin . . . jokes . . . flirt . . . Kev.

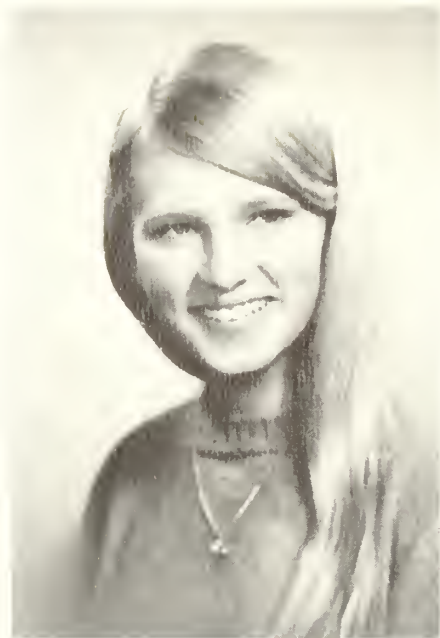

JOAN FRANCES BAKUN

Pretty hair . . . favors towns other than Maynard? . . . fun lover . . . Joanie.



Senior Executive Board



JOAN LEE BALLARD

Quiet . . . nice . . . friendly to all . . . Kathy's friend . . . Joanie.



COURTNEY EUGENIA BARBER
 Chevy forever . . . seen with underclassmen
 . . . Dairy Dream . . . rings . . . Bob
 Courtney.



Majorettes Jeannette, Pat, Rosemary et al.



JOHN STEVEN BEAUREGARD
 Marty . . . black hair . . . laugh . . . FORD
 POWER . . . seen with Tate . . . John.

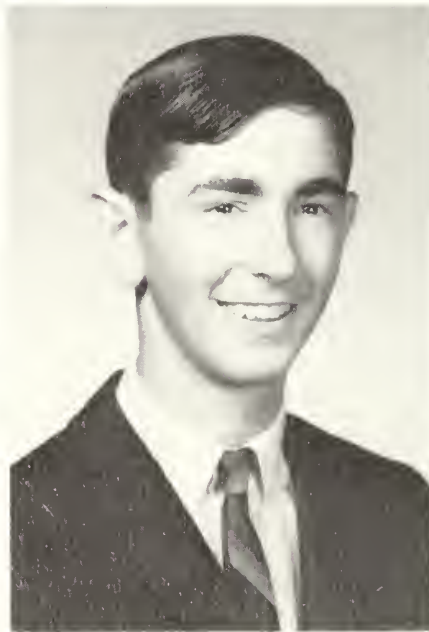

GARY ALLEN BEMIS
 Friendly . . . P.F. president . . . helpful . . .
 quiet . . . Gary.



PATRICIA EDITH BENNETT
 Mike . . . short . . . majorette . . . Prom
 Court . . . good dancer . . . Pat.



Paul weighs a big decision.



RHONDA DEE BLANCHARD
Tommy . . . Patty's Donut Girl . . . nice to know . . . Rhonda.

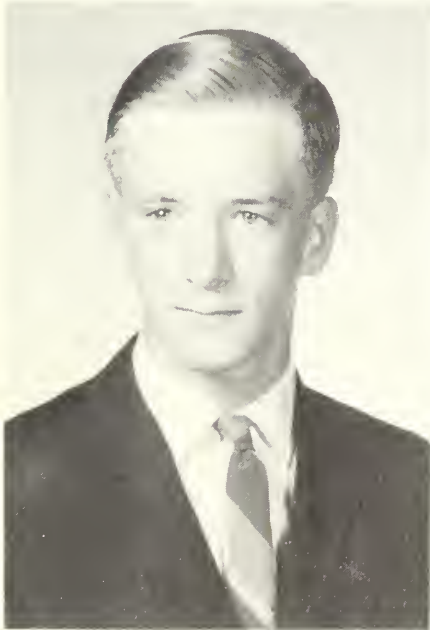

PAUL M. BOGONOVICH
Class clown . . . bewildered looks . . . likes girls??? Basketball whiz . . . Yugo.

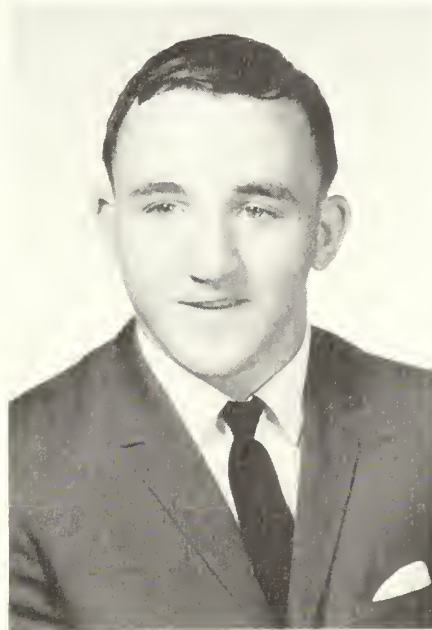

BILLY M. BOLLINGER, JR.
Bob's pal . . . one of the "Militiamen" . . . funny . . . impersonations . . . Billy.

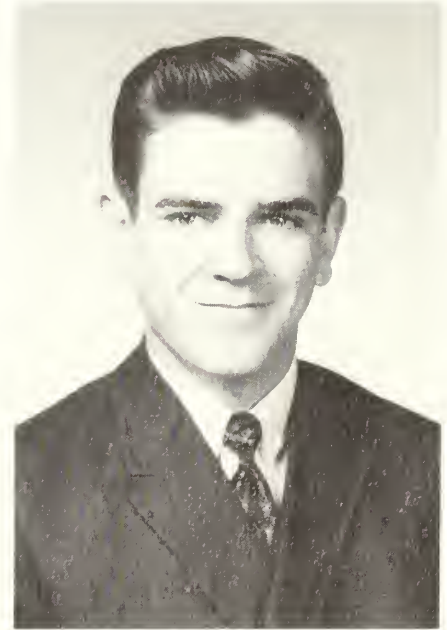

DENNIS LEE BRENN
Long brown hair . . . black convertible . . . likes Concord? . . . loner . . . Dennis.



ROBERT GRAY BURT

Reserved . . . seen with Billy . . . track star . . . tall . . . Bob.



CONSTANCE MARIE BUSCEMI

Sometimes quiet . . . big eyes . . . "little kid" . . . runs Jim's Variety?? . . . John . . . Connie.



BRIAN C. CAMPBELL

World traveler . . . Munich enthusiast . . . Ayer transfer . . . artistic . . . SCREECH OWL mainstay . . . Brian.



Draughtsmen Pete, Charlie, Gary, and Jeff concentrate.

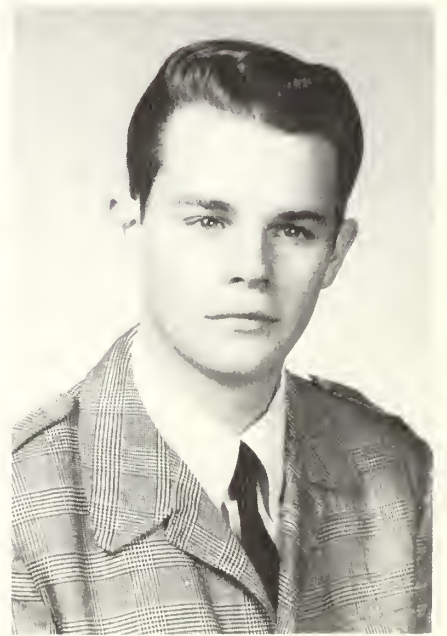

JEFF CARLTON

'56 T-bird . . . drummerboy . . . black hat . . . "Where's the party?" . . . Linda's friend . . . Jeff.



AIMEE LOUISE CARRUTH
Studios . . . Girl Scout . . . seen with Barbara . . . always smiling . . . Aimee.



JAMES ALBERT CHRISTIAN
Music man . . . heartily enjoys life . . . never lost in a crowd . . . Jimmy.



PETER DOUGLAS CUNIFF
'56 Chevy . . . taxi-driver . . . million dollar smile . . . well-liked . . . Eddy's friend . . . Pete.



WILLIAM F. CUTTELL
Long hair . . . mod clothes . . . chess player . . . Acton . . . seen with Jimmy . . . Billy.



Jimmy delivers "the goods" to Mr. Garabedian.



CHRISTINA J. DAVIDSON

Singer ... works at Patty's ... neat and attractive ... friendly ... Chris.



MICHAEL RAYMOND DIONNE

Wise comments ... Gene's friend ... Fords ... Purity ... cute grin ... Di.



JAMES ANTHONY DORA I

An individualist ... black hair and eyes ... favors Acton? ... good fun ... Jimmy.



NANCY M. DROZ

Long red hair ... Victory Market ... future writer ... typical woman driver ... Nancy.

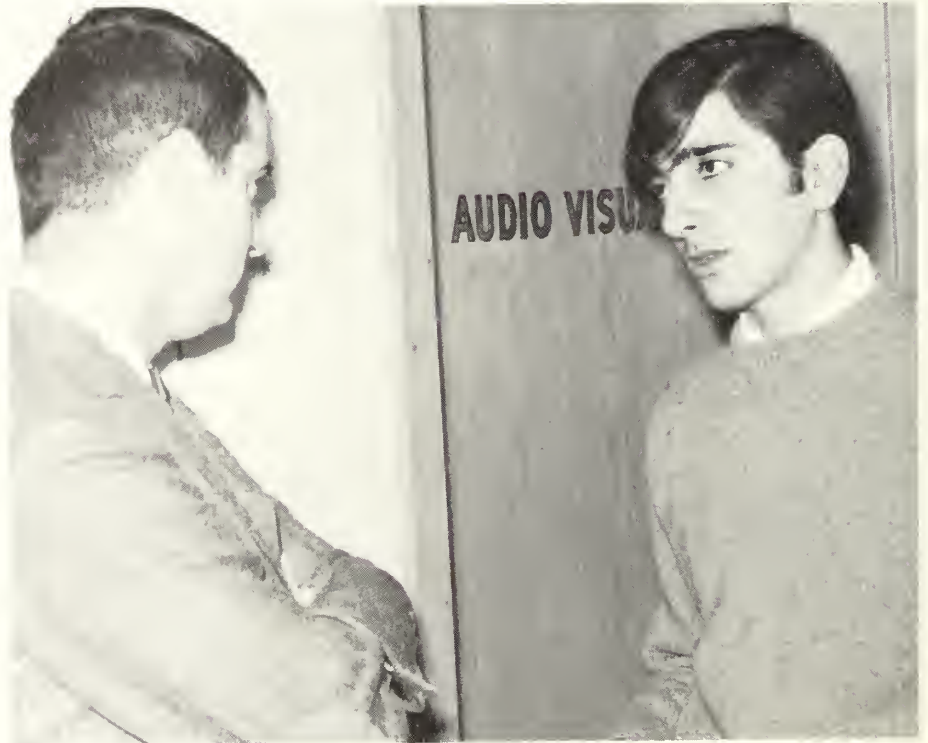

Jimmy gets a bit of corridor guidance.



KATHLEEN ANNE EHLERS

Seen with Joan . . . Co-op girl . . . blushes . . . pretty eyes . . . Kathy.

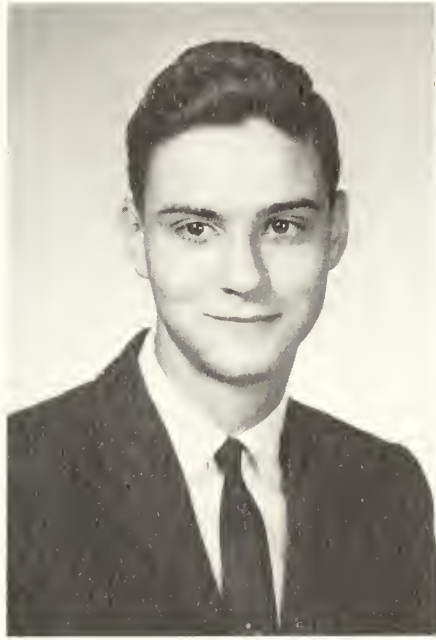

DAVID PAUL FALDASZ

Chess Club . . . dry humor . . . Danny's friend . . . Jay's right-hand man . . . has studious moments . . . Dave.



ELIZABETH ANN FERGUSON

Levi . . . soft-spoken . . . likeable . . . serious and responsible . . . Beth.



Underclassmen seem to have it over Judy and Nancy.



NANCY ANN FOLEY

Pretty . . . charter member . . . loves cats . . . emotional . . . Nan.



MARCIA ANN FORSSEN

Quiet but nice . . . Steno whiz . . . future secretary . . . Marcia.



PAUL HENRY FRYATT

Quiet but a "mover" . . . ladies' man . . . '57 Chevy . . . water ski fan . . . Paul.



KENNETH WAYNE GAGNON

Personality . . . argues with English teachers . . . Sunday morning drive . . . cool dancer . . . Kenny.



Mike, Billy, Bob, and Kenny pursue the "big interest" of the year.



ROBERT J. GOEBEL

Shy . . . or quiet . . . likes football, chess and sleep . . . Paper store . . . Bob.



MARGARET GORTS

"Happy Birthday" . . . seen with Barbara . . . cute smile . . . star athlete . . . drives The Thing . . . Margie.



Shirley, Terry, and Linda in editorial conference.



MICHAEL JOSEPH GRACEFFA

Football co-captain . . . good at baseball, too . . . lots of spirit . . . "Mustang" . . . Tut.



SHIRLEY ANN GRANT

N.H.S. . . . seen with Terry . . . serious student . . . pretty . . . funny sneeze . . . Shirl.



PAUL H. GREEN, JR.

Convertible, red! . . . black beret . . . seen but not heard . . . favors underclassmen . . . Paul.



What does shy Barbara think?



EDWIN ARTHUR GRIERSON
 Brawny red-head . . . Ponderosa shirts . . .
 always laughing . . . seen with G . . . Eddy.

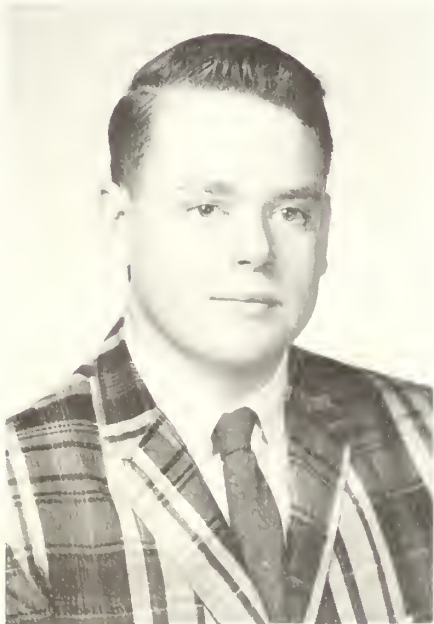

MICHAEL F. HALSTEAD
 Art . . . shop boy . . . Palmer transfer . . .
 hates food? . . . seen with Tony . . . Mike.



CHERYL ANN HARDING
 Never without Joan . . . weird eating habits
 . . . loves clowning around . . . Cheryl.



GENE E. HATCH
 Hilarious . . . brilliant student? . . . wise
 opinions . . . straight man . . . Gene.



PAUL DOUGLAS HATCH

Janet . . . football . . . well-liked . . . '58
T-bird . . . nice smile . . . Moochie.

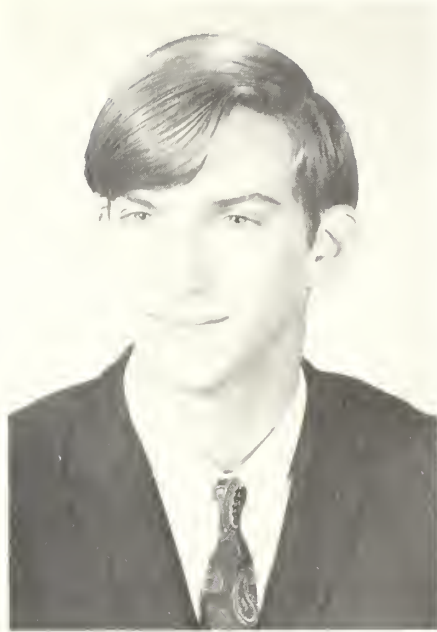

BRUCE HERBST

Mod dresser . . . boots . . . long hair . . .
BEACON boy . . . independent . . . likes
horses . . . Bruce.



LINDA ANN HLAVATI

Cheerleading co-captain . . . lively
with another Linda . . . Frankie



JUDITH ANNE HUNTER

Cats . . . one of the gang . . . loves D.E.C.?
. . . easy to get along with . . . Judy.



Big Eddy shows freshman Billy h



WACHUCK
Court . . . a
efficient . . .

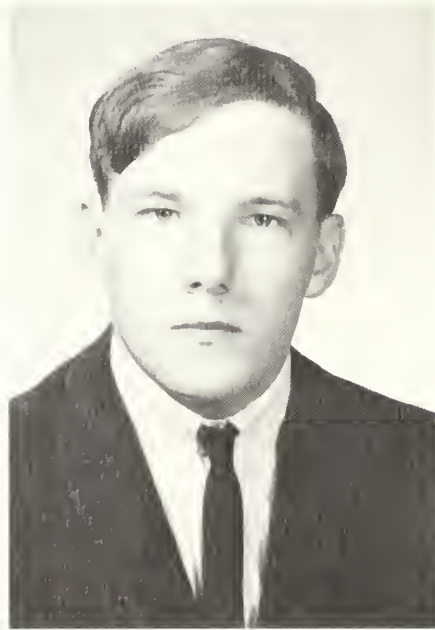

WILLIAM FRANK IGNACHUCK
Pat . . . serious student . . . good athlete
. . . pleasant to have around . . . Iggy.



KRISTEN JOHNSON
Folk music . . . Harvard Square . . . tall and
attractive . . . hysterical laugh . . . Kris.



"Dusty tradewinds" affect versatile Margie and Billy.



What the best-dressed young lady wears to school.



PETER THOMAS KEANE, JR.
Nevada transfer . . . cross-country com-
muter . . . seen with Russ . . . Pete.



LINDA L. KEEGAN
Dave . . . blue Chevy . . . Acton dances . . .
sincere smile . . . Linda.



MARTHA JEAN KENNEDY
Flirt . . . sparkling dark eyes . . . straight
out of MADEMOISELLE . . . Stevie . . . Marty.



THOMAS A. KING
Shy . . . good-looking . . . sharp dresser
. . . York Beach and surfboard . . . Tommy.



This is romance? Sharon and Dickie are the authorities.



VICTOR JOHN KIZIK
 Football co-captain . . . strong, silent type
 . . . one of the guys . . . nice . . . Vaha.



WOLFGANG WALTER KLEIN
 Mikk's sidekick . . . football . . . comic ability . . . favors Maine . . . drags . . . interesting . . . Wolfie.



JOYCE A. KNOWLES
 Long black hair . . . short skirts . . . elusive . . . Joanie's neighbor . . . Joyce.



DIANE CAROL LANKIEWICZ
 Great artist . . . earrings fantastic . . . sweet smile . . . John . . . Dede.



Dede and Brian feel that independence calls for elbow room.



RICHARD BRUCE LAZARO
Acton transfer . . . flirt . . . collects rings
. . . Chevy . . . Dickie.



MICHAEL WILLIAM LeSAGE
Bear . . . Nancy . . . M.H.S. fan . . . man of
few words . . . chess fancier . . . Mike.



REGINA A. LEWIS
Laurie's friend . . . weird sense of humor
. . . secretary to Mr. Lewis . . . always has a
comment . . . Reg.



GEORGE ANTHONY LOMBARDI
Victory . . . long-winded sound opinions (?)
. . . swamper . . . seen in Sudbury . . .
George.



GRACE SANDRA LUCA

Seen with Chris . . . jokes galore . . . loves a good laugh . . . athletic . . . Waltham . . . Gracie.



JEANNE MARIA MAGLIONE

Favors Kentucky . . . dimples . . . good disposition . . . "I get it!" . . . Jeanne.



LINDA TERESA MARIANI

M.H.S. "Flower child" . . . big eyes . . . dreams of the west coast . . . perceptive writer . . . Lynn.



Ladylike Kathy enjoys a joke.



REBECCA ANNE McDOWELL

"Got your dues?" . . . active in sports . . . seen with "Sas" and Carol . . . cute blonde . . . Tut . . . Becky.



SHARYN ELAINE McNAMARA

Nice personality . . . Jeanne's buddy . . .
pretty hair . . . ever-smiling . . . Sharyn.



BARBARA ANN MENARD

Cute . . . demure and nice . . . seen with
Ann . . . George . . . takes school seriously
. . . Barb.



WALTER ALAN MIKKONEN

Never without Wolfie . . . blushes easily . . .
Basketball co-captain . . . Ford . . . Mikk.



Kathy teases our shy Wally—just for the camera, of course.



KATHLEEN BERNADETTE MILEWSKI

Always in fashion . . . efficient . . . Navy
fan? . . . well-mannered and sophisticated
. . . Kathy.



Mike leads the homeward parade.

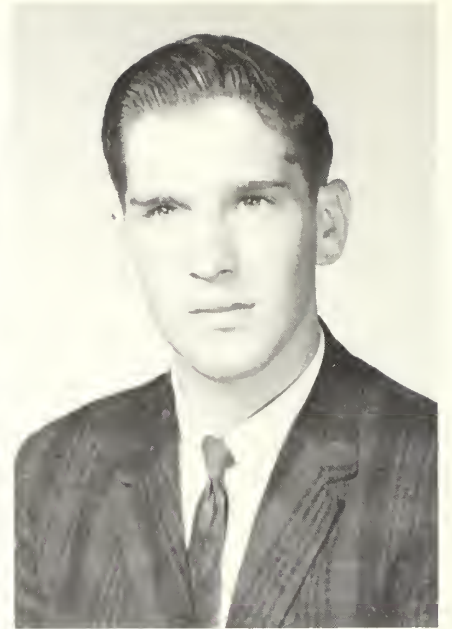

LAWRENCE JOHN MOODY
Band . . . a "Militia man" . . . always busy
. . . French student . . . Larry.



Cheerleaders were all wet on Thanksgiving, but they weren't alone.

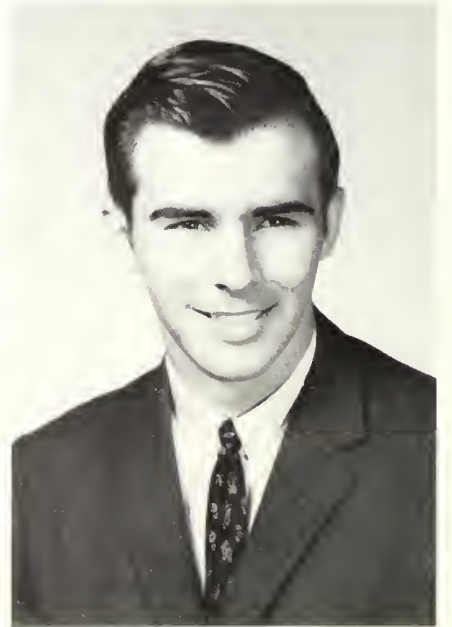

BARRY JOSEPH MORIN
Temperamental . . . flirt . . . seems to like
Sudbury . . . Linda . . . Barry.



PAUL WILLIAM MOSCA, JR.

Victory . . . interest in sophomore class . . . prize speller (?) . . . seen with Rich . . . golf champ . . . Paul.



MICHAEL LAURENCE MULCAHY

Tall, fair, and handsome . . . baseball's M.V.P. . . . "Oh yeah?" . . . blushes . . . Mike.

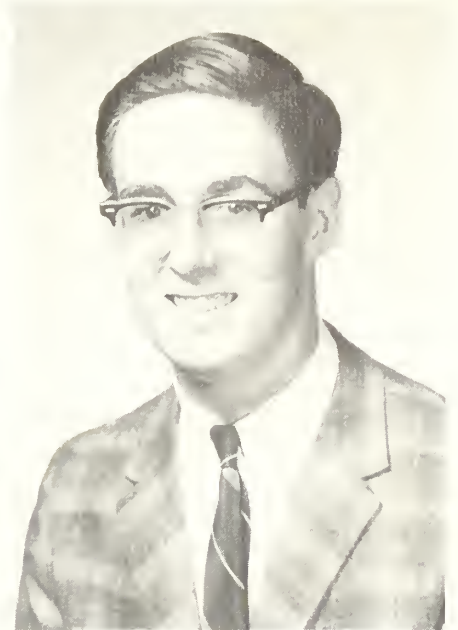

DANIEL ALBERT NORMAN

Slow motion . . . quiet, but thinking . . . bookworm . . . chess strategist . . . Danny.



ANN MARIE NUGENT

Barbara's friend . . . reserved . . . considerate . . . ever-willing to help . . . Ann.



THERESA MARIE O'NEIL

Cheerleader . . . N.H.S. . . . extensive and varied wardrobe . . . Shirley's friend . . . Terry.



CAROL ANN PAZARICKY

Never shirks responsibility . . . N.H.S. . . . seen with "Sas" and Becky . . . Prom Court . . . blushes easily . . . favors Concord . . . Carrie.



ANTHONY A. POPIENIUK

A gentleman . . . Jeff's friend . . . lights up with a smile . . . seems quiet, but . . . Andy.



SUSAN JANE QUINN

Soft-spoken brunette . . . friendly . . . Fabric Shop girl . . . Wayne . . . Sue.



PAUL EDWARD RAKIEY

Scuba diver . . . Clinton . . . Saturday night at the Drive-in . . . Anne . . . "Skuty".



SARAH ANN SAISA

Cute, active blonde . . . doesn't embarrass easily (?) . . . "Oh, cut it out." . . . runs a taxi service . . . "Sas".



DENISE MARIE SEVERI

Everyone's pal . . . great personality . . . talkative . . . seen with Symesie . . . class actress . . . Denise.



SCOTT ROBERT STUDIVAN

Aide to Mr. Lerer . . . wavy blonde hair . . . loves English (?) . . . why school? . . . Scott.



KATHRYN CELESTE SYMES
Sports whiz . . . Barb's friend . . . a ready smile . . . gets things done efficiently . . . Symesie.



Paul and Denise try to out-talk one another. It's a draw!

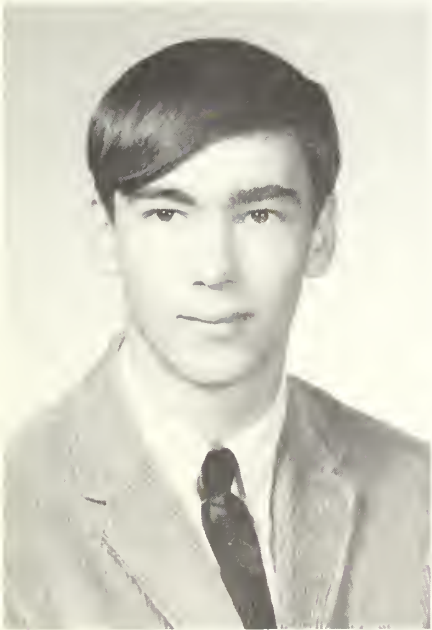

MICHAEL TETREAUULT
Brown hair, distinctive cut . . . seen at Tut's . . . likes girls! "Shiboobop" . . . Steve's friend . . . Tate.



Wolfie isn't with it. How about that, Mrs. Carnegie?

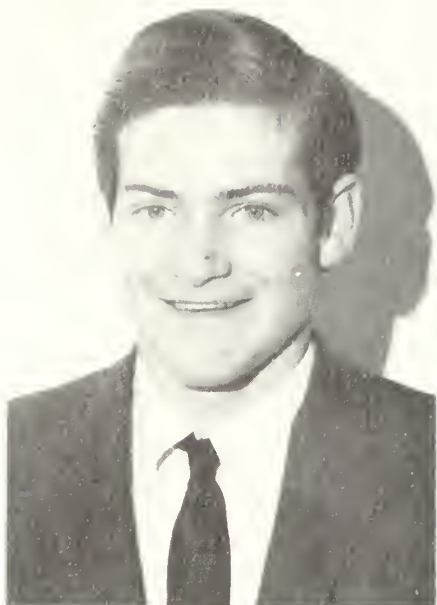

JAMES PATRICK TOMPKINS

Restrained in speech, but definite opinions
... good thinker ... likes Chem ... Elena
... Jimmy.



JEANNETTE TOMPKINS

Petite ... vivacious ... head majorette
... Prom Court ... loves action ...
Jeannette.

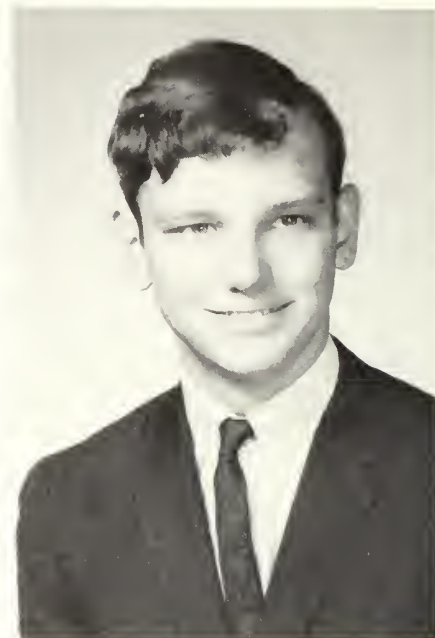

RICHARD STANLEY TRAKIMAS

Mr. President ... hearty laugh ... intel-
lectual ... Italian jokes ... Lithuania ...
Rich.



SHARON LEE TUCKER

"Our Queen" ... boys! ... good dancer
... efficient secretary ... York Beach fan
... freckles ... Sharon.

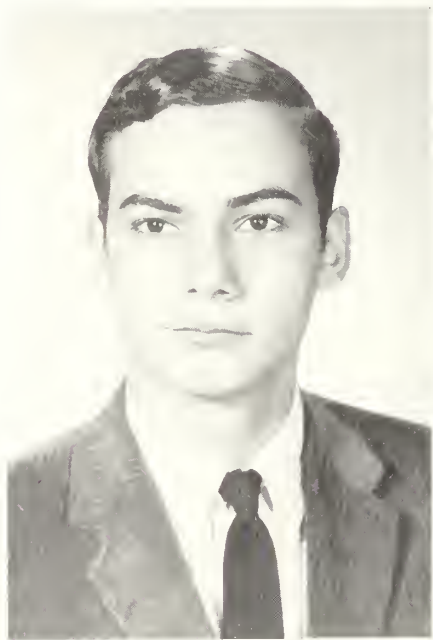

BRUCE WILLIAM WALUCK

Likes school ... instrumentalist ... seen
with Billy ... dances ... "Joyo" ...
Bruce.



DEBORAH JEANNE WARDWELL

Basketball fan ... pleasant and sincere ...
pretty ... loves Steno (?) ... Debbie.



BARBARA E. WASIUK

Horses! . . . artist . . . always happy . . .
baseball fan . . . future doctor . . . Barb.



GARY ANDREW WATJUS

Blonde . . . good personality . . . Kuddy's
helper . . . "Bye!" . . . Gary.



ROBERT SPENCER WHITTEMORE, JR.

Man of few words . . . appears serious, but
with occasional twinkle . . . seen with Scott
. . . Bob.



CHARLES FREDERICK WILLETT, JR.

Denise . . . good-looking . . . strong, silent
type . . . I.A. talent . . . football stalwart
. . . Charlie.

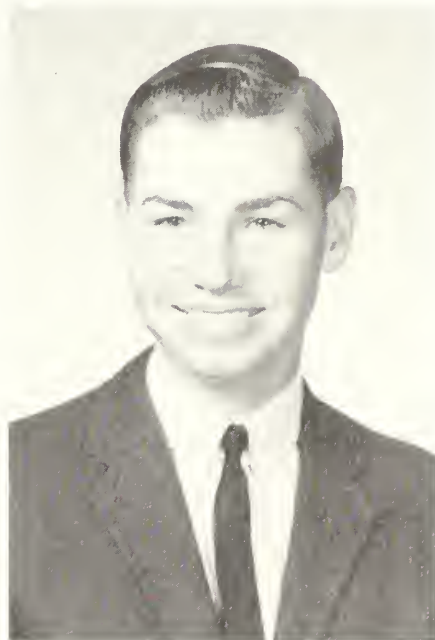

PAUL JOHN WOJSZNIS

Smiles to spare . . . nice to know . . . Ep-
ping fan . . . baseball co-captain . . . Lefty.



"Wolfie" and "Sas" match wits



Mr. Kingsbury sends out an "All-Call."



'68's Most Artistic girl—Barbara Wasiuk

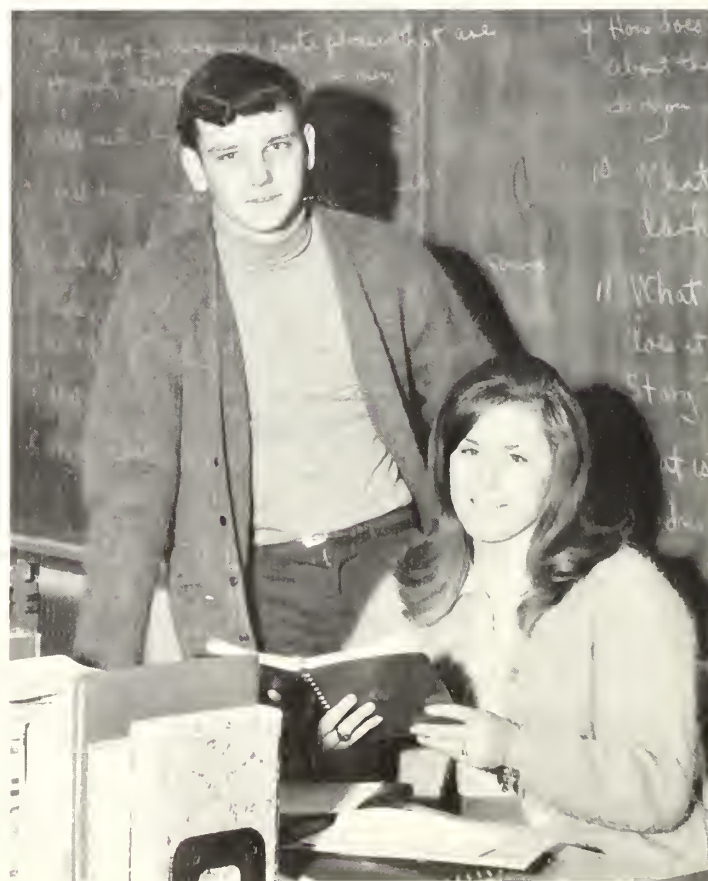

Richard and Carol "doing" for M.H.S.

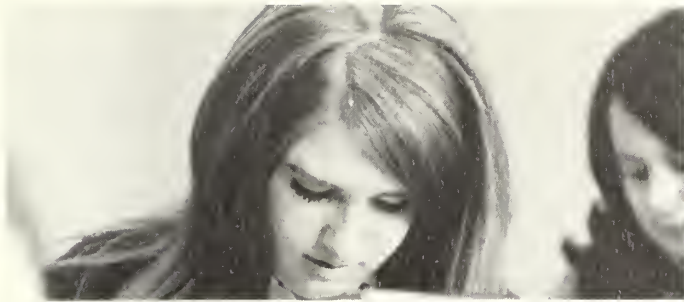

Researcher Nancy Droz.



Bonnie Alexander, Thinker.



It's all in fun for friendly Linda and Pete.



Gentleman David greets Miss McIntyre.



A full and busy Library. No passes today!



Barbara, Pat, Joyce, Joan, and Grace. On a diet, Joan?



Lunch Supervisor Miss Whittemore . . .



Cafeteria staff prepares for the student "attack."



and another, Mr. Larsen, keep things in line.



No lack of appetite here! Milk, anyone?



Rosemary gives a little casual assistance in the corridor. Comfortable, girls?

Class History 1967-1968

LIBERTY OF THOUGHT IS THE LIFE OF THE SOUL



September, 1964, marked the beginning of the class of '68's high school years. We never made it to the old high school on Summer Street but entered the sparkling new Maynard High School on Great Road, the first class scheduled to complete four years in the new location. It was a break for us because, as freshmen, we were no more confused than any other class.

Our Song: "You'll Never Walk Alone"

Flower: White Rose

Gift: Tree

In our sophomore year, after much confusion, we had a winner in the November float parade, "The Guillotine." This year we ordered our class rings, making the big decisions about stone colors. The "Mod" look appeared, and along with it progressively shorter skirts for girls and longer hair for boys. But the last two weren't really meant to be part of the "M.H.S. look." **Would you believe**—that Batman made his T.V. debut dancing the frug this year?

Junior year was memorable and exciting. After a long wait we received our class rings. Most of the class made the U.N. trip. Our Prom **Blue Hawaii** was a major production. Mr. DeRosa was Acting Principal, and we loved him. The Girls' Basketball team was champion of its league. And at the end of the year, when the seniors left early, we were top dogs. We had finally reached seniority!

In September, 1967, we returned to our familiar institution of learning for our last high school year. Mr. Kingsbury had been appointed principal. In December the rallying cry was "Can I have a picture?" as the big exchange of wallet-size photos got underway. Class colors . . . Caps and gowns . . . College applications . . . College Boards . . . Job interviews . . . all consumed our interests. And yes, this year we finally got THE SENIOR PRIVILEGES???

Senior Directory

Bonnie Alexander
5 Elm Court

Dance Committee 1 2 3 4, Drama Club 4, Glee Club 1, Gym Show 1 2, J.W.C. 1 2 3 4, Music Festival 2, Program Seller 4, SCREECH OWL Staff 4, Stratford Trip 1, U.N. Trip 2; and Volleyball Intramurals 1 2 3 4

Karen Joyce Alto
7 Beacon Street
J.W.C. 1 2 3 4, Library Club 1 2 3 4

Marsha Ellen Alto
7 Beacon Street
J.W.C. 1 2 3 4, Library Club 1 2 3 4

Laurie Ann Amirault
146 Powder Mill Road
Dance Committee 3, Glee Club 1 2 3 4, J.W.C. 1 2 3 4, Music Festival 1, Office Secretary 4, Prom Usherette 1 2, SCREECH OWL Staff 4, Stratford Trip 1 3, and Volleyball Intramurals 2

Linda Arcieri
6 Park Street
Cheerleading 1 2 3 4, Dance Committee 3; Drama Club 3; French Club 2, Glee Club 1 2 3, J.W.C. 1 2 3 4, Program Committee 3, Music Festival 1, Office Secretary 3, Prom Court 3, SCREECH OWL Staff 3 4, Senior Letterwoman 4, Student Council 1 2 3 4, U.N. Trip 3, and Volleyball Intramurals 1

Kevin Dennis Baker
147 Parker Street
Football 1 2 3 4, Prom Committee 3

Joan Bakun
13 O'Moore Avenue
Glee Club 1 2 3 4, J.W.C. 1 2 3 4

Joan Ballard
13 Pleasant Street
Chess Club 4, Dance Committee 3, Drama Club 1 3, Glee Club 1, J.W.C. 1, Library Club 1 2, SCREECH OWL Staff 4

Courtney Barber
318 Great Road
Dance Committee 1 2 4, French Club 2, Glee Club 2, Gym Show 1 3 4, Prom Committee 3; J.W.C. 1 2 3 4, Math League 4, Prom Usherette 2; Science Club 3 4, SCREECH OWL Staff 4, Senior Executive Committee 4, Stratford Trip 1, Volleyball Intramurals 1 2 3 4

John Steven Beauregard
229 Main Street
Vice President 1, SCREECH OWL Staff 4

Gary Bemis
89 Concord Street
Play Participant 4, Senior Letterman; Track 2 3 4; U.N. Trip 3 4

Patricia Edith Bennett
4 Assabet Street
Band Exchange 1 2 4, Glee Club 1 2 3 4, J.W.C. 1 2 3 4; Program Committee 4, Majorette 1 2 3 4, Music Festival 1; Prom Court 3, Senior Executive Committee 4, U.N. Trip 3



Cheering Captains,

Linda H. and
Linda A.



What's going on?

Rhonda Dee Blanchard
54 Old Marlboro Road
Dance Committee 3; J.W.C. 1 2 3 4, SCREECH OWL Staff 4, U.N. Trip 3; Volleyball Intramurals 2

Paul Michael Bogonovich
254 Great Road
Basketball 1 2 3 4, Football 3 4, SCREECH OWL Staff 4, and Senior Letterman 4

Billy Bollinger

Basketball 2; Basketball Intramurals 3 4, Football Announcer 3 4, Gym Show 1 2 3 4; Science Quiz Team 4, Senior Letterman 4; Cross Country 2 3 4, Track & Field 1 2 3 4, U.N. Trip 3; and Prom Committee 3

Dennis Brenn
9 Percival Street
Band 1 2 3 4, Band Exchange 1 2 3 4; Brass Choir 1 2 3, Cross Country Team 2 3 4, Dance Band 1 2 3 4, District Band 4, Glee Club 1 2, Math League 1; Music Festival 1 2 3; Senior Letterman; Track 1 2 3 4, and U.N. Trip 3

Connie Buscemi
6 Espie Avenue
Chess Club 4, Drama Club 1, French Club 1 2 3 4; Glee Club 1 2 3 4, J.W.C. 1 2 3 4, Program Committee 3; SCREECH OWL Staff 3 4, Stratford Trip 1; and U.N. Trip 3

Brian Campbell
17 Old Marlboro Road
Dance Committee 2, Drama Club 3 4, Library Club 3, Play Participant 4, Prom Committee 3; SCREECH OWL Staff 3 4, Layout Editor 4, Senior Executive Board 4, Stratford Trip 3

Jeffrey Taylor Carlton
37 Old Marlboro Road
Band 1 2 3, Dance Band 2 3; Music Festival 1 2

Aimee Carruth
111 Concord Street
Chess Club 4, Dance Committee 3; Glee Club 1 2 3 4, Library Club 4, Music Festival 1; SCREECH OWL Staff 4, Stratford Trip 3; U.N. Trip 3; Volleyball Intramurals 1

James Albert Christian
17 Parker Street
Band 1 2 3 4, President 4, Band Exchange 1 2; Baseball 1 2; Brass Choir 2 3 4, Dance Band 2 3 4, Glee Club 1 2 3 4, President 4, Music Festival 1

Peter Douglas Cunniff
9 Maybury Road
Gym Show 3

William Cuttell
15 Garfield Street
Chess Club 4

Christina Davidson
11 River Street
A Cappella Choir 2 3; Drama Club 2, Glee Club 1 2 3 4, Gym Show 3; J.W.C. 1 2 3; Mass Chorus 3; Stratford Trip 2; Volleyball Intramurals 2

Micheal Dionne
30 McKinley Street
Prom Committee 3.

James Anthony Dora
9 Haynes Street
Library Club 1 2; Science Club 1 2 3 4, U.N. Trip 3.

Nancy Droz
105 Powder Mill Road
Drama Club 3; French Club 4; Glee Club 1 2 3; Graduation Usherette 3; J.W.C. 1 2 3 4; SCREECH OWL Staff 4, Stratford Trip 1; U.N. Trip 3; Volleyball Intramurals 2 3; Music Festival 1; Dance Committee 2 3.

Kathleen Ann Ehlers
4 Armory Avenue
Chess Club 4; French Club 2; SCREECH OWL Staff 4, U.N. Trip 3.

David Faldasz
4 Bellevue Terrace
Chess Club 4; French Club 2 3; Glee Club 1 2 3 4; Treasurer 4; Library Club 1; Mass Chorus 1; Music Festival 1; Play Participant 2; Stratford Trip 1; Student Government Exchange 2; U.N. Trip 3.

Elizabeth Ferguson
76 Great Road
Glee Club 1 2 3 4, J.W.C. 1 2 3 4; Office Secretary 2; SCREECH OWL Staff 4, Stratford Trip 1, U.N. Trip 3

Nancy Foley
82 Acton Street
Dance Committee 1 2 3 4; Drama Club 3 4; Gym Show 1, J.W.C. 1 2 3 4, Program seller 4. SCREECH OWL Staff 4, Stratford Trip 1, U.N. Trip 3; Volleyball Intramurals 1 2 3.

Marcia Anne Forssen
2 Forest Street
J.W.C. 1 2 3, Library Club 3 4, SCREECH OWL Staff 4

Paul Fryatt
101 Powder Mill Road
Band 1 2 3 4, Band Exchange 1 2 4, Band Trip 3 4, Dance Committee 3; Football 2, Glee Club 1 2 3 4, Library Club 2 3, Music Festival 1, U.N. Trip 3, Woodwind Ensemble 2

Kenneth Gagnon
33 Brown Street
Band 1 2 3 4, Treasurer 4, Band Exchange 2 3 4, Football 2 3, Gym Show 3, Library Club 2 3, U.N. Trip 3.

Robert Goebel
27 Lewis Street
Football 2 3 4, Senior Letterman

Margaret Gorts
30 Mill Street
A Cappella Choir 2 3 4, Band 1 2 3 4, Secretary 4, Band Exchange 1 2 3 4, Chess Club 4, District Band 1 2 4, District Orchestra 3; Drama Club 3 4, All-State Band 1 2; All-New England Music Festival 3; Field Hockey, J.V. 1 2, Varsity 3 4; French Club 2 3 4, Glee Club 1 2 3 4, Treasurer 4, Gym Show 2, J.W.C. 1 2 3 4, Music Festival 1 2, SCREECH OWL Staff 4, Senior Letterwoman 4, Softball Team 3 4, U.N. Trip 3

Michael Graceffa
28 McKinley Street
Baseball 3 4, Basketball 1 2 4, Football 1 2 3 4, Co-Captain 4, Gym Show 1 3; SCREECH OWL Staff 4, Senior Letterman, Track 2.

Shirley Ann Grant
212 Summer Street
Band Exchange 1 2 3 4, French Club 1 2; F.T.A. 1 2 3 4, president 4, Girl's State 3, Glee Club 1 2 3 4, Gym Show 1, J.W.C. 1 2 3 4, Program Committee 2 3, President 4, Library Club 3 4, Majorette 1 2 3 4, Math League 1 2 3, Music Festival 1, N.H.S. 3 4, Vice President 4, Prom Committee 3, Prom Usherette 1, SCREECH OWL Editor-in-chief 4, Student Council 1, Student Government Exchange 3, U.N. Trip 3, Volleyball Intramurals 1 2

Paul Harlow Green, Jr.
253 Great Road
Gym Show 1 3, Football 2

Edwin Grierson
7 Maybury Road
F.T.A. 4, Glee Club 1 2 3 4, Boys' Glee Club Vice President 4, Prom Committee 3; Track 1 2; Football 1, SCREECH OWL Staff 4



Program Sellers, Jeanne, Nancy, Judy, Kristen, Linda, and Bonnie.

Michael Halstead
63 Butler Avenue
Band 1, Dance Committee, SCREECH OWL Staff 4, U.N. Trip 3

Cheryl Ann Harding
1 Epsie Avenue
Glee Club 1, J.W.C. 1 2 3 4, Library Club 2, Volleyball Intramurals 2

Gene Hatch
117 Parker Street
Football 1 2 3, Gym Show 2; Track 2

Paul Hatch
201 Main Street
Basketball 1 2 3 4, Football 1 2 3 4, Gym Show 1 3, Senior Letterman

Bruce Herbst
101 Powder Mill Road
Library Club 1 2; Science Club 1, SCREECH OWL Staff 1, Track 1

Linda Hlavati
3 Garfield Avenue
Cheerleader 2 3 4, Drama Club 3, Gym Show 1, J.W.C. 1 2 3 4, Library Club 3.

Judy Hunter
18 Concord Street
Dance Committee 1 2 3 4, Drama Club 3 4, Glee Club 1 2; J.W.C. 1 2 3 4, Library Club 4, Program Seller 4, SCREECH OWL Staff 4, U.N. Trip 3; Volleyball 1 2.

Rosemary Joan Ignachuck
11 Arthur Street
A Cappella Choir 2 3 4, Band Exchange 1 2 3 4, Class Treasurer 2; Dance Committee 1 2 3 4, District Chorus 4, Drama Club 1 2 3 4, French Club 1 2 3, F.T.A. 1 2 3 4, Secretary 4, Glee Club 1 2 3 4, Graduation Usherette 3, J.W.C. 1 2 3 4, Majorette 1 2 3 4, Mass Chorus 1, Math League 1 2 3 4, Captain 4, Music Festival 1; Play Participant 3, Prom Committee 3, Prom Court 3; Prom Usherette 2; SCREECH OWL Staff 1 2 3 4, Student Council 3, U.N. Trip 3, Volleyball Intramurals 1 2 3

William Ignachuck
7 Thomas Street
Baseball 1 2 3 4, Boy's State 3; Football 1 2 3 4, N.H.S. 3 4, Science Club 3, Senior Letterman; Student Council 2; Student Government Exchange 3.

Kristyn Johnson
35 Brooks Street
Dance Committee 1 2 3 4, Drama Club 3 4, Gym Show 1, J.W.C. 1 2 3 4, Program Seller 4, SCREECH OWL Staff 4, Stratford Trip 1, U.N. Trip 3, Volleyball Intramurals 1 2 3.

Gary Justason
22 Rockland Avenue
Baseball 3 4, Chess Club 4, Class Treasurer 1, Football 1 2 3 4, Gym Show 1 3, Science Club 3, Senior Letterman, SCREECH OWL Staff 4

Peter Thomas Keane
20 Hillside Street
Baseball 1 3, Senior Executive Board 4, Student Council 1

Linda Keegan
11 Everett Street
Dance Committee 1 2 3 4 J.W.C. 1 2 3 4. Science Club 4. Stratford Trip 1. U.N. Trip 3. Volleyball Intramurals 1 2 3

Martha Kennedy
40 Brooks Street
Glee Club 1 2. Gym Show 1. Prom Committee 3. J.W.C. 1 2 3 4;
Music Festival 1. SCREECH OWL Staff 4. Stratford Trip 1. U.N. Trip 3

Thomas King
1 Summit Street
U.N. Trip 3

Victor Kizik
105 Waltham Street
Baseball 1 2 3 4. Basketball 2. Football 3 4. SCREECH OWL Staff 4. Senior Letterman 4

Wolfgang Klein
4 Walcott Street
Football 1 2 3 4. SCREECH OWL Staff 4. Senior Letterman 4. Student Council 1 2 3 4

Joyce Knowles
14 Pleasant Street
Glee Club 1 2. Library Club 1. Office Secretary 4

Diane Lankiewicz
34 Brooks Street
Drama Club 1 2 3 4. J.W.C. 1 2 3 4. Library Club 4. Volleyball Intramurals 1 2

Richard Bruce Lazaro
169 Summer Street
Acton transfer

Michael LeSage
20 Brooks Street
Baseball 3. Basketball 1 2. Football 1 2 3 4. Golf 1 2. Gym Show 3 4. Senior Letterman. Student Council 1 2 3 4. U.N. Trip 3

Regina Annunziata Lewis
43 Fairfield Street
Dance Committee 3. Glee Club 2 3 4. J.W.C. 2 3 4. Prom Usherette 1. SCREECH OWL Staff 4. Stratford Trip 3. Volleyball Intramurals 2

George Lombardi
35 Fifth Street
Band 1 2 3 4. Band Exchange 1 2 3 4. Class President 2. Chess Club 4. Dance Band 4. Music Festival 1. Stratford Trip 1. Student Council 1 2. U.N. Trip 3. Woodwind Ensemble 2

Grace Sandra Luca
138 Great Road
Basketball J.V. 1. Field Hockey J.V. 1 2. Varsity 3 4. Captain 4. Glee Club 1. Library Club 1. Senior Letterwoman 4. Softball Team 3 4

Jeanne Maglione
8 Summer Hill Road
Dance Committee 1 2 3 4. Drama Club 3 4. F.T.A. 3. J.W.C. 1 2 3 4. Library Club 1 2. Play Participant 4. Program Seller 4. SCREECH OWL Staff 4. Senior Executive Board 4

Linda Mariani
5 McKinley Street
Drama Club 1 3 4. Dance Committee 1 2 3 4. J.W.C. 1 2 3 4. Library Club 1 2 3 4. Music Festival 1. Glee Club 1 2. Program Seller 4. SCREECH OWL Editor 4. Stratford Trip 2. U.N. Trip 3. Volleyball Intramurals 3 4. Float Committee 1 2 3 4

Rebecca Anne McDowell
78 Nason Street
Class Treasurer 3 4. Dance Committee 1 2 3 4. Drama Club 2 3 4. Treasurer 4. Field Hockey J.V. 1. Varsity 2 3 4. F.T.A. 3. Girls' Basketball Varsity 1 2 3 4. Captain 4. Glee Club 1. Gym Show 1 2. J.W.C. 1 2 3 4. Library Club 1 2 3 4. Music Festival 1. Prom Committee 3. SCREECH OWL Staff 3 4. Senior Executive Board 4. Senior Letterwoman 4. Softball Team 2 3. U.N. Trip 3

Sharyn Elaine McNamara
3 Dix Road
Dance Committee 3. Glee Club 1 2 3 4. J.W.C. 1 2 3 4. Music Festival 1

Barbara Menard
49 Sudbury Street
Glee Club 1 2 3 4. J.W.C. 1 2 3. Music Festival 1. U.N. Trip 3

Walter Mikkonen
18 Dartmouth Street
Baseball 1 2 3 4. Basketball 1 2 3 4. Football 1 2 3 4. Senior Letterman 4

Kathleen Milewski
17 High Street
Glee Club 1 2 3 4. J.W.C. 1 2 3 4. Memorial Day Speaker 3. Music Festival 1. Office Secretary 2 3. Stratford Trip 1. U.N. Trip 3

Larry Moody
43 Mill Street
Band 2 3 4. Band Exchange 2 4. Basketball Intramurals 4. Chess Club 4. Dance Committee 1 2 3 4. Float Committee 1 2 3 4. Golf Team 1 2 3 4. Prom Committee 3. Senior Letterman 4. Track Team 4. U.N. Trip 3

Barry Morin
7 Mill Street
U.N. Trip 3

Paul Mosca
324 Great Road
Band 1 2 3 4. Band Exchange 1 2 3 4. Boys' State 3. Dance Committee 1 2 3 4. Football 1 3. Golf 1 2 3 4. Captain 3 4. French Club 2. Gym Show 3. Music Festival 1. Senior Executive Board 4. Senior Letterman. Woodwind Ensemble 3

Michael Lawrence Mulcahy
10 Walcott Street
Baseball 2 3 4. Co-captain 4. Basketball 1 4. Band 1 2. Band Exchange 1 2. Football 1 2 4. Glee Club 1. Senior Letterman

Daniel Norman
4 Birch Terrace
Chess Club 4. Library Club 3 4. Stratford Trip 3. U.N. Trip 3

Ann Marie Nugent
39 Sudbury Street
Dance Committee 3. Glee Club 1 2 3 4. J.W.C. 1 2 3 4. Music Festival 1. U.N. Trip 3

Theresa O'Neil
3 Charles Street
Band 3 4. Band Exchange 3 4. Basketball J.V. 1 2. Cheerleader 3 4. Class Secretary 1. Dance Committee 1 2 3 4. Drama Club 2 3. French Club 2. F.T.A. 2 3 4. Vice President 4. Girls' State 3. Glee Club 1 2 3 4. Graduation Usherette 3. Gym Show 3. J.W.C. 1 2 3 4. Library Club 1 2 3 4. Music Festival 1. N.H.S. 3 4. Secretary 4. Prom Usherette 1. SCREECH OWL Editor in chief 4. Student Government Exchange. Stratford Trip 1. U.N. Trip 3

Carol Ann Pazaricky
17 Park Street
Class Secretary 2 3 4. Dance Committee 1 2 3 4. Drama Club 1 2 3 4. French Club 2 3 4. F.T.A. 2 3. Glee Club 1 2 3 4. Secretary 4. Graduation Usherette 3. J.W.C. 1 2 3 4. Secretary 4. Program Committee 4. Library Club 1. Music Festival 1. N.H.S. 3 4. President 4. Prom Court 3. Prom Usherette 1 2. SCREECH OWL Staff 1 2 3 4. Editor 4. Senior Executive Board 4. Student Council 3 4. Vice President 4. Student Government Exchange. U.N. Trip 3

Anthony Popienuck
247 Great Road
U.N. Trip 3





George meets an argumentative match in Denise.

Susan Quinn
10 Spring Lane
Glee Club 1 2 3 4 Memorial Day Speaker 3. Softball 1 2 3. U N Trip 3

Paul Edward Rakiey
60 Thompson Road
Gym Show 1 2 3 4. Track 1 2

Sarah Saisa
6 Burns Court
Basketball 1 2. Class Vice President 2 3 4 Dance Committee 1 2 3 4 Drama Club 1 2 4 Field Hockey 1 2. F T A 2. J W C 1 2 3 4 Program Committee 2. Library Club 2. SCREECH OWL Staff 3 4 Senior Executive Board 4. U N Trip 3. Volleyball 1 2 3

Denise Severi
44 Great Road
Dance Committee 4. Drama Club 1 2 3 4 Glee Club 1 2 3 4 J W C 1 2; Office Secretary 1 2. Play Participant 1 2 3. SCREECH OWL Staff 2 4 Senior Executive Board 4. Student Government Exchange 3

Scott Studivan
5 Dix Road
Football Announcer 3. Projectionist 2 3 4. Science Club 3 4

Kathryn Celeste Symes
30 Third Street
Dance Committee 3. Drama Club 1. Field Hockey 1 2 3 4. Glee Club 1 2 3 4. J W C 1 2 3 4 Program Committee 2 3. Music Festival 1. SCREECH OWL Business Editor 4 Senior Executive Board 4. Senior Letterwoman.

Michael James Tetreault
50 Crane Avenue
Band 1 2. Band Exchange 1 2. Dance Committee 1 2 3. Music Festival 1. Prom Committee 3. Intramural basketball 3. SCREECH OWL Staff 4

James Tompkins
92 Powder Mill Road
Football announcer. Chess Club 4

Jeannette R Tompkins
3 Randall Road
Band 1 2 3 4. Band Exchange 1 2 3 4. Glee Club 1 2 3 4 J W C 1 2 3 4. Majorette 1 3 4. Music Festival 1 Orchestra 2 Play Participant 1. Prom Court 3. U N Trip 3

Richard Stanley Trakimas
8 High Street
A Cappella Choir 4 Band 3 4 Band Exchange 2 4 Boys' State 3. Brass Choir 4. Chess Club 4 Class Officer (President) 3 4. Dance Committee 1 2 3 4. Drama Club 3 4. President 4 F T A 3. Glee Club 3 4 Secretary. Boys' Glee Club 4 Golf team 1 2 3 4 N H S 3 4 Play Participant 3 4. Prom Committee 3. Science Quiz Team 3 4 SCREECH OWL Staff 4. Senior Executive Board 4. Senior Letterman; Spelling Bee Finalist 3. Student Council 1 2 3 4 President 4. Student Government Exchange 3. U N Trip 3

Sharon Lee Tucker
16 McKinley Street
Basketball J V 1 2 Varsity 3 4 Dance Committee 1 2 3 4. Drama Club 2. Float Committee 1 2 3 4 Glee Club 1 2 3 4 J W C 1 2 3 4 Program Committee 4 Treasurer 4. Library Club 2 3 Music Festival 1. Prom Queen 3 SCREECH OWL Staff. Senior Letterwoman Softball Team 3. Volleyball Intramurals 2 3

Bruce Waluck
20 Randall Road
Band 1 2 3 4 and Exchange 1 2 3 4. Brass Choir 2 3. Chess Club 4 Dance Band 3 4. French Club 1. Glee Club 1 2 Music Festival 1 2. Track 1 2

Deborah Wardwell
84 1/2 Main Street
Drama Club 1 2 3 4. Glee Club 1 2 3. J W C 1 2 3 4. Library Club 1 2 3. Volleyball Intramurals 2 3

Barbara Elaine Wasuk
6 West Street
Basketball, Varsity 4. Chess Club 4. Dance Committee 4 Drama Club 1 2 3 4. Field Hockey Varsity 1 2 3 4. Glee Club 1 2 3 4. Graduation Usherette 3. Gym Show 1. Music Festival 1. N H S 3 4. Play Participant 3. Science Club 3 4 Senior Letterwoman, Softball Team 3 4. U N Trip 3

Gary Andrew Watjus
16 Walcott Street
Baseball 1 2 3 4 Basketball 1 2. Football 1 2 3 4 Senior Letterman

Robert Whittemore
49 Durant Avenue
Framingham transfer. Chess Club 4

Charles Frederick Willett Jr
14 Randall Road
Band 1 2 3. Band Exchange 1 3 4 Baseball 1 2 3 4 Basketball, J V 1. Football 1 2 3 4. Music Festival, Senior Letterman

Paul John Wojsznis
267 Great Road
Baseball 1 2 3 4. Co-captain 4. Basketball 1 2. Football 3 4. Senior Letterman, Student Council 4. SCREECH OWL Staff 4



Shirley and Richard go up the stairway to success—no "up the down staircase" here.

Remember?

Picketing
When Mikk didn't like girls
The "tanks" and Sudbury dump
"G.G."
The Freshman Fling
The Sophomore class float
Our cafeteria strike
Sectional cheering (When we finally won)
The first day of school
When Nancy had her two front teeth
Saturday night meeting
Daffy's antics
The object found in room 112
The worm in Connie's tuna fish
Senior Week
The first day of fishing season
B.F.E.
The "Floss" and Junior High School
The trestle and the "Sugar Shack"
When bikes were the "in" thing
The mass slaughter of Mr. Cole's fish
TUT'S
The ghost hunts
Our Junior High football team
Recess, when we used to sell candy
When we had time to eat
When we believed in Santa Claus
George Washington dances
"Ding-Dong" day
When Lefty's battery went dead
The Wednesday episodes
Huckin'
Girls' physicals
Kristyn's snappers
Short hair
Raiding the apple orchard
"You'll get over it"
Nancy's rubber face
Mr. Delmonico's lion
Tennis court dances
Yearbook meetings
Extra Credit A's
Italian jokes
Jimmy's ballet exhibitions
When no one drove
J.W.C. initiations
The class elections
The Sophomore class feud
Mr. Mattioli
"Ah, I'm not pleased" and "Take your seat."
Blue Hawaii
Double sessions
The day we cheered for ourselves at the assembly



When Moochie and Tut were very young . . .



The Corridor prowl.



Building pains.

Remember?

When the boys were short
When no one smoked
The bench
The U.N. Trip
Class night
When Rhonda didn't go with Tommy
When we were Freshmen
The twist
The Enchanted Library
Brutal boys
Term papers
Mr. Saulnier's helping hand
THAT'S US. . . .



Hurry up and wait! No cuts allowed.



Paul Mosca's dulcet tones.



Football Rallies.



Main Street—OUR TOWN.



Queen Sharon Tucker smiles through tears.



Class Officers lead off the Grand March.



Sharon is crowned by her 1966 predecessor, Virginia Vecchio, with Prom Court members Rosemary Ignachuck, Linda Arcieri, Carol Pazaricky, Mary Anne Barilone, Patricia Bennett, and Jeannette Tompkins in attendance.

Blue Hawaii



"We could have danced all night".



Sharon dances with her Prince Charming for the Prom, Paul Fryatt.



The Prom presents its own pageant of beauty



May I go to my locker, please?



Loyal football fans get their hopes up.



Office secretarial aides keep the announcement flying.



Study hall is a major activity.



Algebra calls for concentration—some, anyway.



U. N. visitors wait for the next tour.



J. V. hoopsters "shape up".



Why is English required? We know how to talk!



UNDERCLASSMEN

The Junior Class



Class Officers

President
John Manning
Vice President
Alan Gunn
Secretary
Mary Mullin
Treasurer
Barbara Zanciewicz

Kenneth Agin
 Deborah Arnold
 Robert Audette
 Louise Baio
 Fiorella Barbuto
 Laurel Barilone
 Robert Barilone
 Richard Beebe
 Joanne Benedict
 Stephanie Bigusiak
 Lynne A. Bodwell
 Randall Briggs
 Earl Brown
 Ruth Bunker
 Anthony L. Buscemi, Jr.
 Marianne Buscemi
 Susan Buscemi
 Patricia Carton
 Vivien Catania
 William Chambers
 David Clark
 Linda Clifford
 Katherine Colombo
 Donna Covey
 Douglas Cush
 Robert DeRosa
 Stephen DeYoung
 Karen Donohue
 Arthur C. Dunn
 Michael Eannuzzo
 Michael Erkinen
 Daniel Fagan
 JoAnne Falco
 Christine Fardy
 Helen Finneran
 Edward France
 Marie Francis
 Kathleen Fraser
 Donna French
 Kathleen E. Fullen
 Deborah Gott
 Nancy Gruber
 John Gudzinowicz
 Daniel A. Guiney
 Alan Gunn
 Pamela Haley
 Barron Hansen
 Michael Hanson
 Judith Hatch
 Pamela Hatch
 Robert Hudson
 Susan Hutchinson
 William Johnston
 Maureen Justason
 Eileen Kallio
 James Kane
 Kathleen Kendra
 Timothy Kendra
 Donna Kezer
 Deborah Killoran
 Joseph King

Bruce Kingsbury
 Stephen Kulik
 Levi LaGoy
 Deborah Landfear
 Daniel Lattuca
 Lorinda Latva
 Karin Lehto
 Stephanie Lehto
 E. Francis LeMoine
 Sheila Lent
 Linda LeSage
 Gary Lindquist
 Nancy Locke
 Theresa Long
 Bruce A. McGarry
 Thomas McGrath
 Margaret McInnes
 Keith McKenna
 Michael Maglione
 Nancy Maki
 Joanne Malloy
 John Manning
 Patricia Marcey
 Carol Mariano
 Frances Martin
 Richard Mason
 Christine Masulla
 John Mistretta
 Christine Moore
 Patricia Morrill
 Donald Mosher
 Mary Mullin
 Peter Mullin
 Elena Murphy
 Paula Navedonsky
 Deborah Ordnung
 Marcia Parks
 Alan Peterson
 Linda Pozyricki
 Debra Regan
 Hans Rolla
 Charles Saisa
 Linda Salmi
 Joanne Sassoon
 Margaret Schofield
 Deborah Scott
 Lawrence Simonetti
 Frank Smart
 Randolph Sousa
 Mary E. Stigliani
 Rita Stone
 Janet Taylor
 Eleanor Tobin
 Frank Tucker
 George Walls
 Patrick Westcott
 Patricia Whalen
 Alfred Whitney
 John Williams
 Cynthia Pilson
 Barbara Zancewicz



Doug and Bobby concentrate on algebra.



Future homemakers of America are hard at work.



Mrs. Chater's chemistry students look interested.



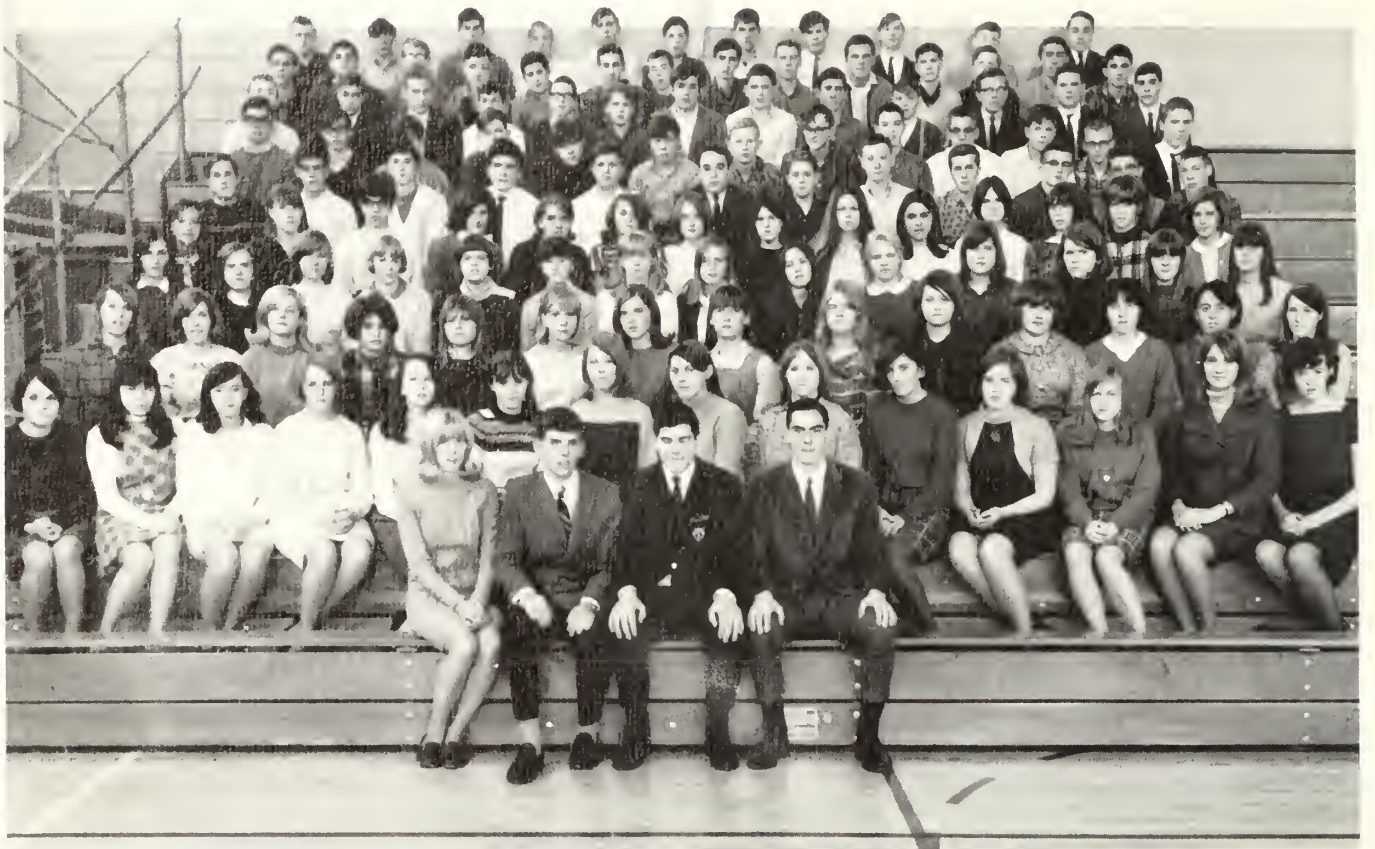

Nancy Tucker cheers effectively.



Moments to relax.



The Sophomore Class



Whether in English class or Home Economics, sophomores have learned how to concentrate.



Class Officers: President Stephen Morrissey; Vice President Owen Muise; Secretary Karin Lehto; Treasurer Lawrence Quinn.



- | | |
|---------------------|-----------------------|
| John F. Ahern | John LeSage |
| Dale Alexander | David Lewis |
| Douglas Allan | Patricia Lill |
| Robert Allan | Pamela Linteri |
| Charles Athorn | Robert Loomer |
| Jan Audette | Karen Lyons |
| Francis Bakun | John MacNeil |
| Dawn Bemis | Kathleen Mariani |
| David Boganovich | Janet Mason |
| James Boothroyd | Christine McGlashing |
| Robert Bottino | Edward P. Menard, Jr. |
| David Braga | W. Thomas Mershon |
| Geraldine Bunker | Lois Morong |
| Philip Buscemi | Stephen Morrissey |
| Jean Caisey | Owen Muise |
| Bruce Campbell | Paul Murphy |
| James Carbury | Robert Murphy |
| Mary P. Carruth | Donna Nelson |
| Russell Casalnuova | Nancy Nevala |
| Donald Chisholm | Eugene Newman |
| Reginald D. Clair | Louise Norgoal |
| Patricia Corcoran | Carolyn Nottetbart |
| Paul Costanzo | Carole Novick |
| John Cunningham | Barbara O'Brien |
| Arthur W. DeMars | Edward Paananen |
| Kenneth DeMars | Jane Marie Pieciewicz |
| Christine M. Derie | Stanley Pleskowicz |
| Joanne Derocher | Gerald Poirier |
| Denise Dionne | Iris Popeniuck |
| Colleen Donaghue | Sonja Potapowicz |
| Jacqueline Donohue | Joseph Pozerycki |
| Stephen F. Dooley | Edward Power |
| Paul Droz | William Pratt |
| Frank Dzerkacz | Lawrence Quinn |
| Nancy Edwardsen | Richard Quinn |
| Stephanie Fairbanks | Wayne Raikunen |
| Michael Fasulo | Timothy Riggs |
| John Field | Gerald Richardson |
| Joseph Finizio | Gayle Roche |
| Bonnie Finneran | Russell Salamone |
| Mary Forssen | Frederic Sarvela |
| Darlene French | Margaret Sheridan |
| Julie Gogolin | John S. Shostak |
| Robert H. Gormley | John Silkonis |
| Robert Graham | Lee Ann Silva |
| Valarie Gramolini | David Smith |
| David Greenaway | Dorothy L. Smith |
| Patricia Guiney | Francis D. Smith |
| Joyce Hagan | Linda C. Smith |
| Richard Hakala | Linda Sousa |
| Frank Hasek | Donald Stanford |
| Roger Hatch | M. Charles Stapel |
| Ann Hender | W. Thomas Stapel |
| Elizabeth Hickman | Raymond Stone |
| Robert Hickman | Susan Toivonen |
| John J. Johnson | Diane Torppa |
| James Jolie | Michael Trioli |
| Edward Jones | Helen M. Tucker |
| Joseph Kane | Nancy Tucker |
| Enid Kaskiewicz | Frank Vecchio |
| Nicholas Kavalchuck | Karen Wainio |
| Paul Keto | Roberta Walls |
| Eileen King | Donna Walsh |
| Bruce Kobito | John Wasiuk |
| Carol Kokalis | David M. White |
| Lydia Kuchun | Richard Willett |
| Michael Kulik | Richard Worden |
| Barbara Lanigan | Oscar Wuorio |
| Robert Leach | Michael Zancewicz |
| Karin Lehto | |

The Freshman Class

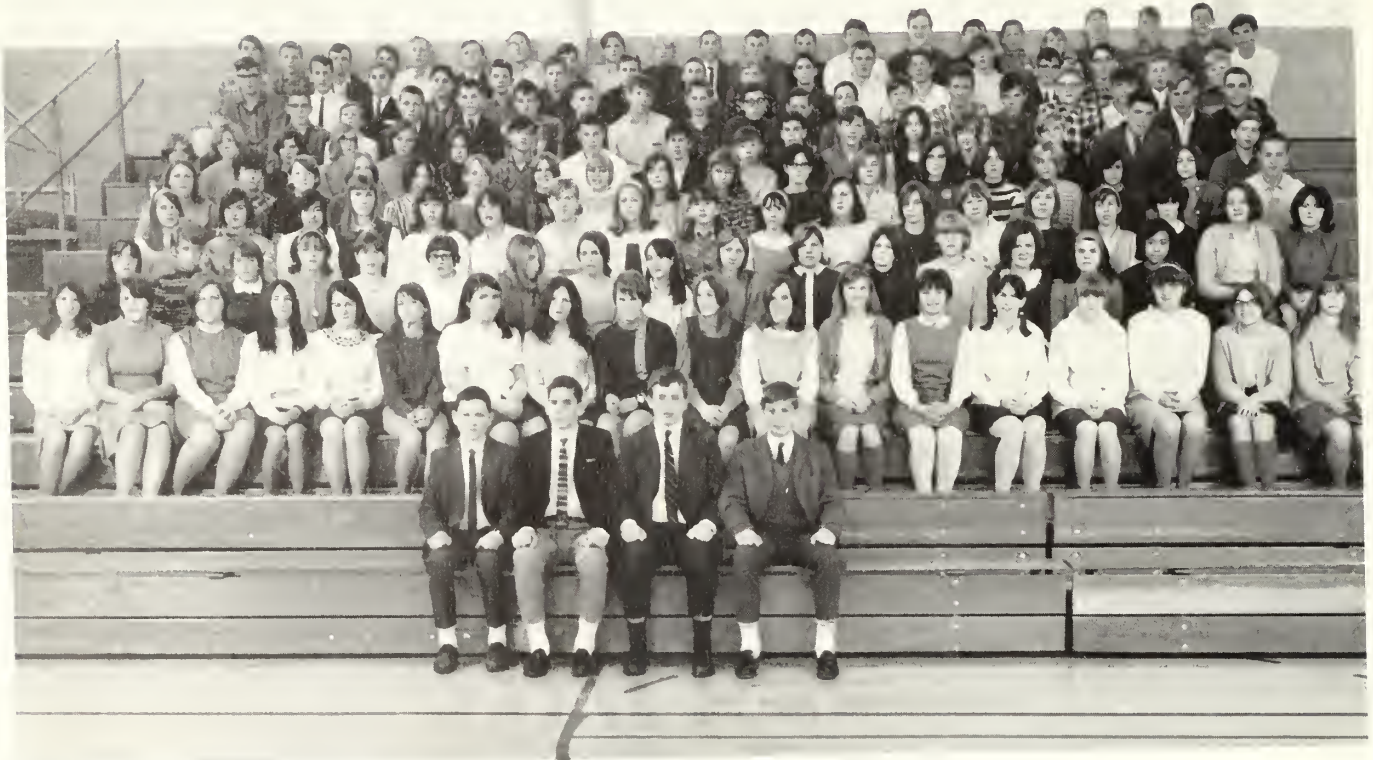

Phyllis Agin
 William Bakun
 Linda Bemis
 Jane Blomiley
 Wayne Blomiley
 Marguerite Buckley
 Stephen Buscemi
 Mary Jane Butler
 William Butler
 Jacqueline Cadieux
 Beverly Caisey
 Norice Carey
 Patricia Carey
 Dale Carruth
 David Caruso
 Thomas Casalinuova
 Vincent Catania
 Sharon Catton
 Linda Chambers
 Jerry Clifford
 Walter Coggins
 Karen Cole
 Kathy Corcoran
 Donna Costanzo
 Richard Coyle
 Pamela Creedon
 Albert Crowley

Cheryl Dipple
 Earl Dunnigan
 Lynne Dyer
 James Emerson
 Timothy Fagan
 Edward Ferguson
 Thomas Foley
 Irene Forssen
 Rosemary Forsythe
 George Freeman
 Louise Frizzle
 Judith Gagnon
 Carolyn Garlick
 Verdell Gaspari
 Diane George
 Brigitta Gitta
 Edith Gonzalez
 David Gott
 John Graceffa
 Kathy Gudzinowicz
 Ellen Haines
 Donna Hakkarainen
 Paul Halstead
 Dane Hansen
 Karl Hansen
 Denise Hanson
 Bela Hasek

Elizabeth Hellawell
 Pamela Herrick
 Clifford Hicks
 Debbie Hodgess
 Gregory Hollohan
 James Houle
 John Howes
 Susan E. Howes
 Cheryl V. Hudson
 Diane M. Hudson
 Gail M. Hudson
 James S. Hunt
 Catherine Iannuzzo
 Earnest Iannuzzo
 Mary Elizabeth Jarvi
 John Johnson
 Kimberly Johnson
 Meredith Johnson
 Mary Elizabeth Johnston
 Mary Elizabeth Kane
 Michael P. Kavalchuck
 Patricia M. Kavaleski
 Mary Ann Keegan
 Diane M. Kelleher
 Stephen D. Kelleher
 Karla Kelly
 Robert B. King

Freshmen, too, must feed "the inner man".



Class Officers:

President William Mullin
 Vice President Christopher Morrissey
 Secretary Mark Malcolm
 Treasurer Alan Sale

It's a man's world for the freshmen!

Detlev H. Klein
 Sheila Ann Lalli
 Robert M. Latas
 Nancy Ann LeMoine
 William J. LeSage
 Robert S. Linteri
 Gail A. Lombardi
 Louise J. Lowell
 Luanne Maglione
 Mark M. Malcolm
 Christopher G. Marcell
 Cindy Martell
 Richard N. Martin
 Michael J. Mello
 Marcia Jane Moody
 Robert Moody
 Anna Beth Moore
 Sharon Moore
 William Morrill
 Christopher Morrissey
 Meredith Mosher
 Gary Moynihan
 John Moynihan
 William Mullin
 Norene Nawrocki
 Linda Niemi
 Debra Niose

Paul Nilsson
 Carole Novick
 Michawl Ollila
 Michael Ordnung
 Cynthia Pearce
 Cathy Pettigrew
 David Pettigrew
 Lisa Phaneuf
 John Piecewicz
 Robert Pinelehto
 Ann Marie Pizza
 Linda Poirier
 Mitchell Poirier
 Annemarie Porreca
 Robert Quinn
 Kathleen Quirk
 Kenneth Regan
 Anthony Rioux
 Ellen Rizzo
 Douglas Robblee
 Arnold Rogers
 Alan Sale
 Tobi Saisa
 Mona Schmidt
 Donna Schofield
 William Sebastyn
 Karen Sebastynowicz

Debby Shay
 Daniel Shostak
 Natalie Shumsky
 Steve Simonnetti
 Joyce Sinicki
 John Smith
 Stephanie Sokolowski
 Michele Stades
 Stephen Staszewski
 Earl Studivan
 Maryann Sweeney
 Ben Taylor
 Gregory Thomas
 Thomas Tobin
 Deborah Toivonen
 Cathy Tompkins
 Gail Treachim
 Frank Trombley
 Dana Walcott
 George Walker
 Edwin Wasiuk
 William Watt
 Joanne Way
 Luke Wescott
 Marie Westcott
 Patricia Zancewicz



Nancy LeMoine and Anna Beth Moore are camera shy? ??



Vincent Catania hits the books.



Luanne Maglione is listening, but what about Michael Morrill and Marcia Moody?



Tiger, Tiger, burning bright. Go. Go Maynard! Keep up the fight!



Girls' Glee Club seriously practises for the Christmas Concert.



Majorettes spark a football rally in their new black velvet.



Mr. Cotter and his students make good use of the Library.



Will he make it? Tense moment in the Start benefit faculty game.



Mr. DeRosa and Mr. Kingsbury exchange a few ideas.



Brian, Joan, and Mrs. Clair share a "researching" table in the Library.

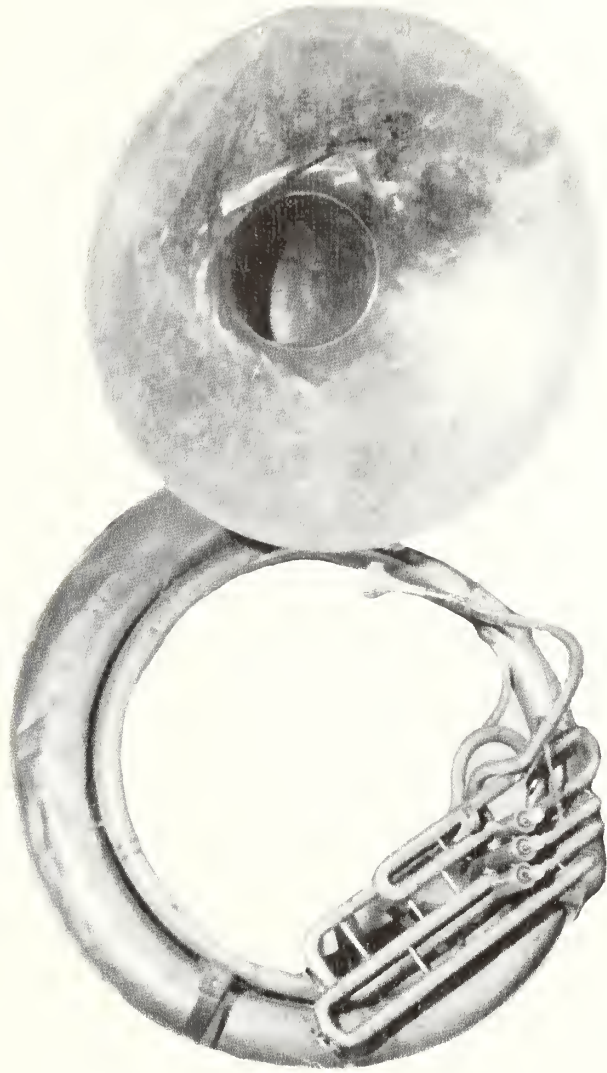

ACTIVITIES

Drama Club



The cast of GEORGE WASHINGTON SLEPT HERE practices lining up for curtain calls.

Advisor

Director

Producer

Property Manager

Set Designer

Make-up man



MR. DAVID EMERSON

Students with an interest in acting find the Drama Club an excellent outlet for their talents. Many also enjoy working backstage. Several members rehearsed for months to prepare for GEORGE WASHINGTON SLEPT HERE presented February 26 and 27. Most of the cast members have performed on the M.H.S. stage before. Could it be they're hoping to be "discovered"???

At the time the SCREECH OWL went to press there were also hopes of doing a faculty-student play entitled ARE TEACHERS HUMAN?



Rehearsal scenes from GEORGE WASHINGTON SLEPT HERE.

The French Club

Gives pleasant opportunities to those wishing to delve more into the French language and culture. Among activities the most popular is the yearly trip to a French restaurant.



All Maynard schools participate in the F.T.A. program designed to show student members at first hand what teaching is all about. It gives the opportunity to do what the average teacher does—correct papers, prepare lessons, and, of course, teach.

Future Teachers Of America



Junior Woman's Club

The main purpose of the Junior Woman's Club is to develop a social and cultural interest in society and to aid in community service and charity. During the year M.H.S. members of the J.W.C. served as volunteers for the Cancer Drive and for the Friendly Aid Service in Concord.

Social activities of this year included the gala initiation of new members, a trip to Tuft's university Theatre, a semi-formal dance in December, and a banquet in the Spring.



Mrs. Clair, Adviser.



OFFICERS
and
PROGRAM COMMITTEE

The Chess Club was an inspired innovation at M.H.S. in the fall of 1967, with Mrs. Clark and acting student director David Faldasz as organizers. This intellectual hobby caught on fast with many students, and three teachers, Mr. Lewis, Mr. McGuire, and Mr. Najjar were just as fast in volunteering as advisers.

Chess Club

Interested seniors watch a crucial match between David Faldasz and Daniel Norman.



Library Club

members assist Mrs. Clark by checking out books, cataloguing, preparing window displays, and doing other small tasks. Through practice they become acquainted with how a library runs and how to put its resources to the best use.



Math League

members have a special interest and understanding of math and compete with other high school students in the area in solving mathematical problems. The big hope is to

amass the most points. In 1967-'68 M.H.S. scored higher than in any previous year. Mr. Najjar is the faculty adviser.



Music

The Color Guard



Barbara Zancewicz is our Librarian.

1967-'68 M.H.S. MUSICAL EVENTS

Oct.	4	District Auditions, Lexington
Oct.	8	Ashby Bi-centennial Parade
Dec.	9	N.E. Festival Auditions at Boston University
Dec.	14	Christmas Concert at M.H.S.
Jan.	20	District Concert, Reading
Jan.	27	All-State Auditions, B.U.
Mar.	24	East Parade, Waltham
Mar.	28-31	N.E. Music Festival, Barre, Vermont
Apr.	4-7	Cherry Blossom Festival, Washington, D.C.
Apr.	19	Lexington Parade
Apr.	26-28	Exchange Concert with Kennebunk, Maine, M.H.S.
May	5	Little League Parade, Maynard
May	10-12	Exchange Concert, Kennebunk, Maine
May	23	Spring Concert, M.H.S.
May	29-30	Memorial Day Parades
June	9	Graduation, M.H.S.



The Band rehearses on stage for its next concert.

A Cappella Choir



Girls' And Boys' Glee Clubs



Combined Glee Clubs perform at the Christmas Concert.



The Dance Band



The
Brass
Choir



District
Band
And
Chorus

The Band

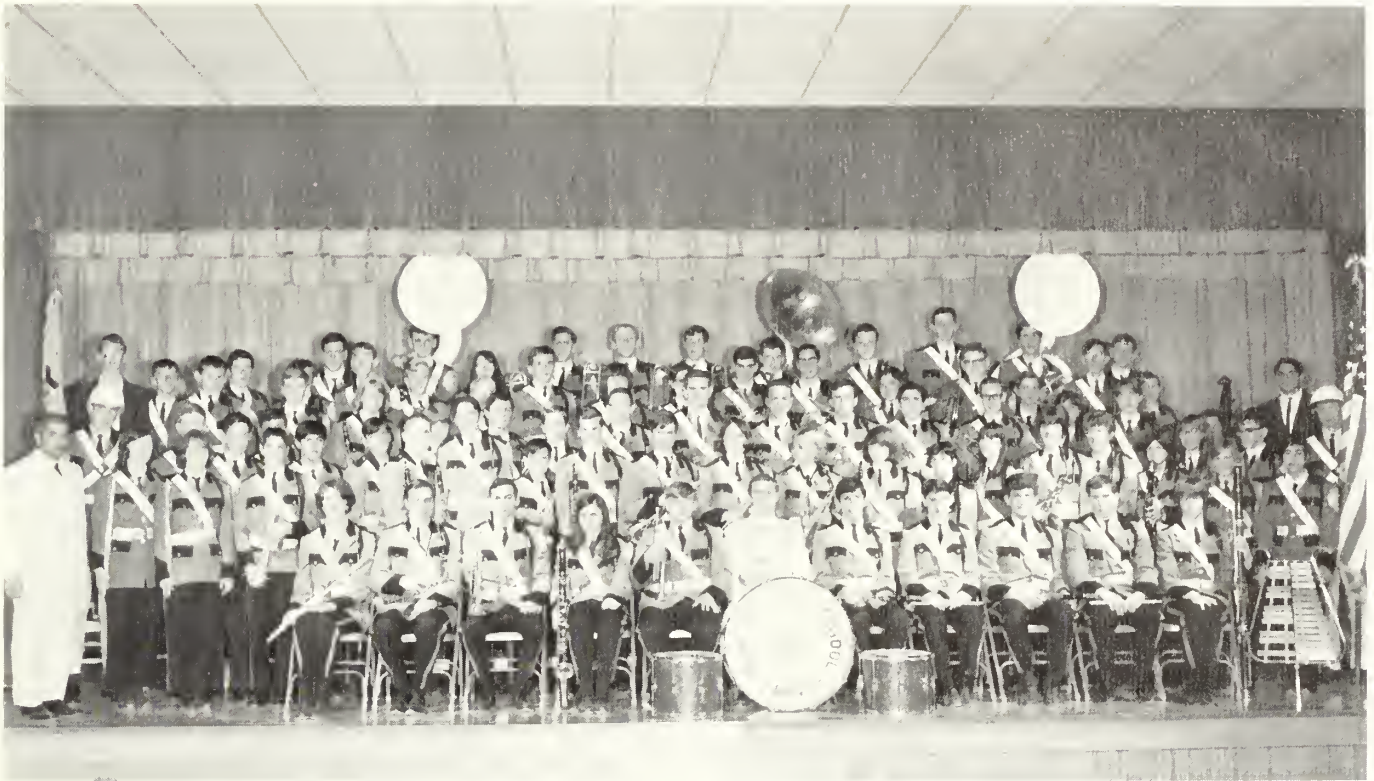

The Majorettes



Science Club



Marie and Joanne like to experiment in the Chem Lab.

Science Club members are students with a special interest in science. Through the Club a little extra knowledge can be obtained, especially in particular areas such as photography, electronics, biology, chemistry and astronomy.

Mr. Laurence Lerer is the Club Adviser, assisted by other science faculty members, Mr. Cole and Mr. Lewis.

Science Quiz Team

Members of the Science Quiz Team are excellent students of biology, chemistry, and physics who are selected by the Science faculty to compete against other high school teams in the area. Coached by Mr. Lewis, M.H.S. teams challenged Framingham North, Framingham South, Marian, Marlboro, and Nashoba Regional. Those selected to take part included Elena Murphy, Debbie Regan, Stephanie Lehto, Richard Trakimas, Billy Bollinger, and Helen Finneran.



Mr. Lerer points out a few obscurities to Karin and Paul.

The Student Council



The main purpose of the Student Council is to promote good citizenship and harmonious relations throughout Maynard High School and to promote better student-teacher relations. The Council is also called upon at its meeting on the second Tuesday of each month to aid in decisions on the management and promotion of the school's general welfare.

The Student Council is composed of five elected representatives from each class. Each class has a representative-at-large as well. Each class president is an ex-officio member. The principal, Mr. Kingsbury, has been the adviser during the 1967-1968 school year.

Awards



D.A.R. Good Citizen—Sarah Saisa.



Betty Crocker Homemaker—Diane Lankiewicz.



Student Government Exchange delegates—Shirley Grant, Terry O'Neil, Richard Trakimas, David Faldasz.



Harvard Book Award—Richard Trakimas.



John Philip Sousa Award—Margaret Gorts.



Girl's State—Shirley Grant; Boy's State—Richard Trakimas and William Ignachuck.



National Honor Society

Recognized for outstanding Scholarship, Leadership, Character, and Service, these six members of the Class of 1968 were elected to the National Honor Society in 1967:

Shirley Grant, William Ignachuck, Terry O'Neil, Carol Pazaricky, Richard Trakimas, and Barbara Wasiuk.

M.H.S. Athletics



The Tigers enter the field at a home game cheered on by the "Pom-Pom" girls.

Maynard High School offers its students a varied sports and physical education program under the direction of Richard Lawson and an experienced coaching and teaching staff. Boys may participate in football, basketball, baseball, track, cross-country, and golf. Girls have basketball, field hockey, and softball teams.

Enthusiastically backing the athletic endeavors of the football and boys' basketball teams are the Cheerleaders who lead cheers at all games and at sports rallies.

Cheerleaders 1967-1968



Seniors
 On The
 1967 Football Team



ENDS WALTER MIKKONEN and MICHAEL MULCAHY



BACKS MICHAEL LESAGE AND CO-CAPTAIN MICHAEL GRACEFFA.



CENTER WOLFGANG KLEIN FLANKED BY GUARDS CHARLES WILLETT AND GARY JUSTASON.



GUARD GARY WATJUS AND END PAUL HATCH.



ENDS PAUL WOJSZNIS AND PAUL BOGONOVICH.



CO-CAPTAIN VICTOR KIZIK, TACKLE, BETWEEN GUARDS ROBERT GOEBEL AND WILLIAM IGNACHUCK.



Our stouthearted men on the bench Thanksgiving Day.



There was plenty of action in the Marlboro game.

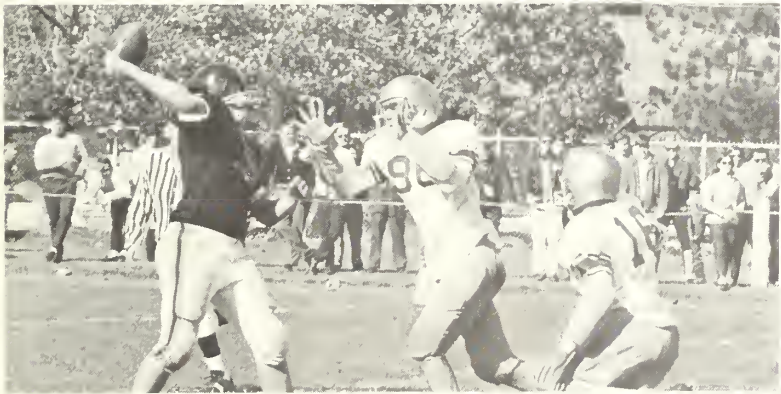

Frank Smart passes it off.



Coaches Duggan and Larsen take a good hard look; Director of Athletics Lawson looks in another direction.



Larsen to Tower . . .



Captain Kizik starts things off with a handshake.

1967 Football Teams



Varsity

Scoreboard

Maynard	26	Cambridge Latin	12
Maynard	12	Shrewsbury	20
Maynard	0	Bedford	27
Maynard	8	Marlboro	28
Maynard	6	Weston	0
Maynard	12	Clinton	21
Maynard	6	Concord	30
Maynard	47	Milford	18
Maynard	22	Hudson Catholic	0

Jay-Vee

Scoreboard

Maynard	12	Cambridge Latin	6
Maynard	7	Shrewsbury	6
Maynard	6	Bedford	14
Maynard	24	Marlboro	10
Maynard	28	Weston	0
Maynard	30	Clinton	0



Freshmen

Scoreboard

Maynard	36	Hudson	22
Maynard	0	Bedford	0
Maynard	21	Arlington Catholic	0
Maynard	30	Clinton	12

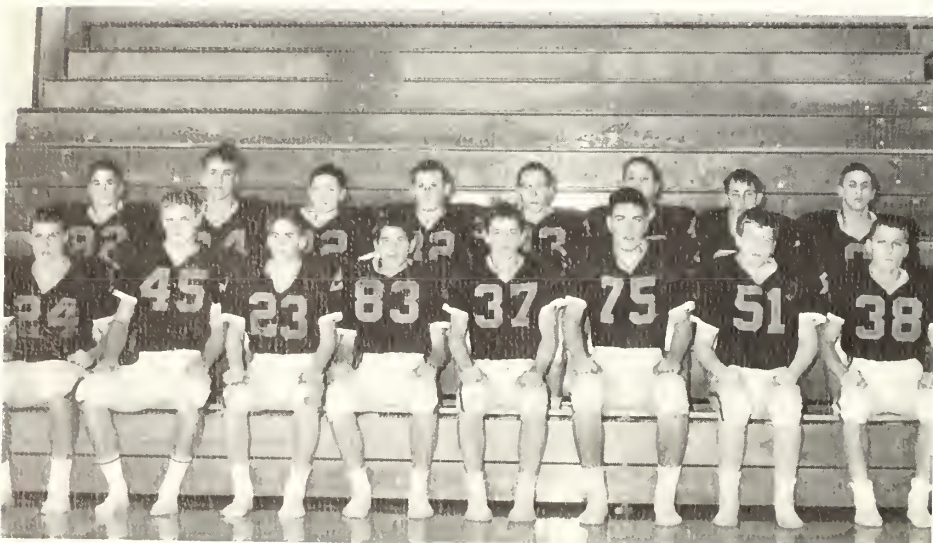

Baseball



1967 Baseball Squad with Coach Curcio.

Baseball Schedule—1968

Milford at Maynard
 Maynard at Hudson
 Shrewsbury at Maynard
 Maynard at Northbridge
 Auburn at Maynard
 Concord at Maynard
 Maynard at Marlboro
 Wachusett at Maynard
 Clinton at Maynard
 Maynard at Milford
 Hudson at Maynard
 Maynard at Shrewsbury
 Northbridge at Maynard
 Auburn at Maynard
 Maynard at Concord
 Marlboro at Maynard
 Maynard at Wachusett
 Maynard at Clinton



Seniors on 1968 Baseball team
 Co-captains Michael Mulcahy and Paul Wojsznis; Coach Leonard Curcio.

Track

TRACKSTERS
1967-1968



Cross-Country Boys with Coach Owens.



Track Schedule—1968

Marlboro at Maynard
Maynard at Milford
Hudson at Maynard
Auburn at Maynard
Maynard at Clinton
Maynard at Northbridge
Shrewsbury at Maynard
Wachusett at Maynard

Golf

Golf—1968

Maynard at Milford
Marlboro at Maynard
Maynard at Shrewsbury
Maynard at Clinton
Milford at Maynard
Maynard at Marlboro
Shrewsbury at Maynard
Clinton at Maynard
June 3 State Ind. Championship—Hopkinton
June 10 State Team Championship—Brookline



1968 Golf team—Coach, James Duggan; Captain, Paul Mosca.

Girls' Basketball

Varsity Stars of 1968 with Coach Martha Whittemore.



Another
Championship
Team
for
M.H.S.

Varsity Scores

Maynard 41	Marlboro 16	Maynard 34	Shrewsbury 28
Maynard 45	Clinton 10	Maynard 60	Marlboro 29
Maynard 27	Concord 22	Maynard 46	Hudson 26
Maynard 32	Hudson 20	Maynard 38	Harvard 31
Maynard 31	Wachusett 25	Maynard 54	Clinton 15
Maynard 21	Harvard 12	Maynard 39	Auburn 17
Maynard 48	Nashoba 42	Maynard 32	Wachusett 23
Maynard 39	Auburn 15	Maynard 38	Shrewsbury 31



Junior Varsity Scores

Maynard 22	Marlboro 10
Maynard 20	Clinton 8
Maynard 14	Concord 16
Maynard 6	Hudson 12
Maynard 9	Wachusett 13
Maynard 22	Harvard 10
Maynard 9	Nashoba 7
Maynard 19	Auburn 22
Maynard 14	Shrewsbury 7
Maynard 22	Harvard 10
Maynard 9	Nashoba 7
Maynard 22	Marlboro 11
Maynard 8	Hudson 24
Maynard 33	Harvard 7
Maynard 22	Clinton 4
Maynard 23	Auburn 21
Maynard 7	Wachusett 12
Maynard 4	Shrewsbury 19

Jay Vees with Coach Cynthia Rhoades.

Boys' Basketball

1967-1968 Scoreboard

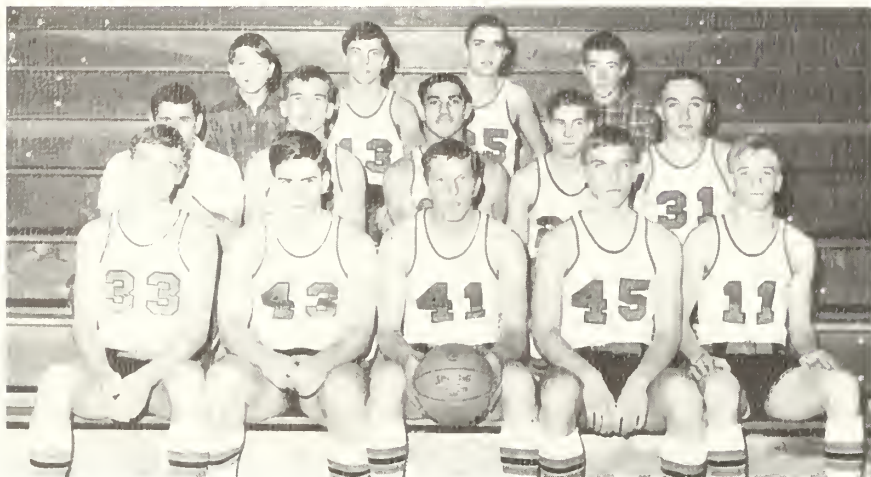

Varsity Coach: Leonard Curcio.



Junior Varsity Coach: James Owen.

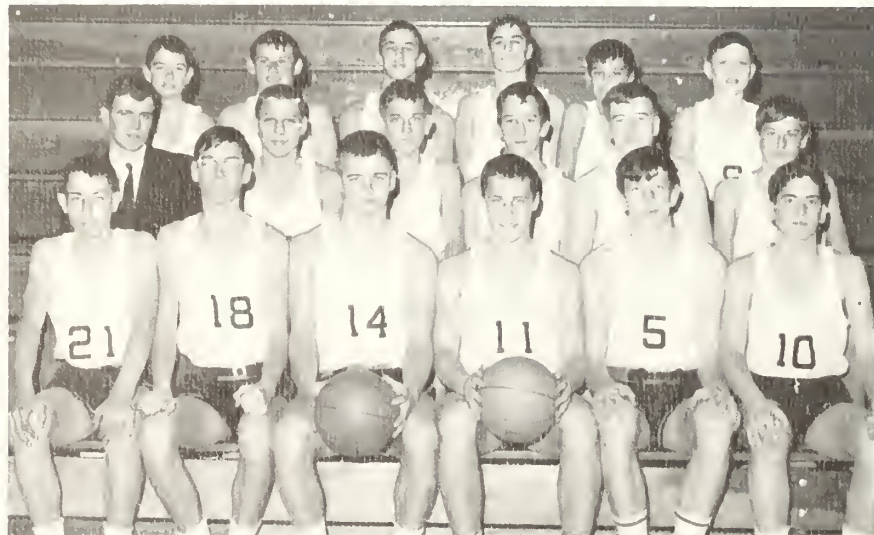

Freshmen Coach: John Kendra.

Varsity

Maynard 39	Concord 65
Maynard 54	Marlboro 72
Maynard 48	Clinton 64
Maynard 43	Shrewsbury 71
Maynard 52	Hudson Cath. 38
Maynard 43	Milford 44
Maynard 54	Harvard 46
Maynard 68	Hudson 47
Maynard 70	Harvard 62
Maynard 59	Nashoba 57
Maynard 58	Marlboro 49
Maynard 61	Clinton 50
Maynard 38	Shrewsbury 57
Maynard 58	Hudson Cath. 44
Maynard 54	Milford 48
Maynard 57	Hudson 56
Maynard 49	Lincoln-Sudbury 60

Jay-Vees

Maynard 18	Concord 64
Maynard 29	Marlboro 43
Maynard 20	Clinton 33
Maynard 31	Shrewsbury 37
Maynard 39	Hudson Cath. 26
Maynard 41	Milford 39
Maynard 76	Harvard 16
Maynard 42	Hudson 44
Maynard 48	Harvard 15
Maynard 51	Nashoba 45
Maynard 35	Marlboro 36
Maynard 42	Clinton 51
Maynard 38	Shrewsbury 46
Maynard 50	Hudson Cath. 42
Maynard 38	Milford 33
Maynard 27	Hudson 26
Maynard 30	Lincoln-Sudbury 35

Freshmen

Maynard 51	Hudson 21
Maynard 31	Clinton 27
Maynard 59	Hudson 20
Maynard 35	Clinton 26
Maynard 56	Marlboro 35
Maynard 76	Nashoba 26
Maynard 45	Marlboro 27
Maynard 35	Bedford 21
Maynard 44	Bedford 26

M.H.S. Boys And Girls In Action On The Court



Maynard girls are always alert and ready.



Stephanie Bigusiak outjumps them all!



Frank Smart is ready to score.



Mike Eannuzzo's ready to go.



The boys have a lively moment



Reach it, Stephanie



Walter Mikkonen keeps a watchful eye

Field Hockey



Varsity Team with Coach Martha Whittemore.

1967 Varsity Scoreboard.

MAYNARD 2	Westford 0	MAYNARD 7	Harvard 0
MAYNARD 0	Nashoba 2	MAYNARD 0	Bedford 2
MAYNARD 3	Bedford 2	MAYNARD 3	Westford 1
MAYNARD 6	Harvard 0	MAYNARD 4	Concord 1
MAYNARD 1	Marlboro 0	MAYNARD 1	Marlboro 0



Junior Varsity with Coach Cynthia Rhoades.

Jay Vee Scores

MAYNARD 0	Westford 0
MAYNARD 0	Nashoba 1
MAYNARD 1	Bedford 1
MAYNARD 2	Marlboro 0
MAYNARD 0	Bedford 0
MAYNARD 0	Westford 0
MAYNARD 0	Concord 2



Varsity Captain Grace Luca.



Action Is The Watchword When M.H.S. Girls Go Out For Field Hockey.



Mr. Larson really reaches in the Alan Start benefit game.



It was an unforgettable Thanksgiving!



1968 Softball Seniors with Coach Rhoades.



Go Tigers Go!



Look close. Something's wrong with this picture of our football seniors.



Basketball scorekeepers: Shy Joanne Malloy and Grace Luca.

1968 Screech Owl

Co-editors-in-chief
Shirley Grant
Terry O'Neil

Business Managers
Kathryn Symes
Richard Trakimas

Lay-out Editor
Brian Campbell

Assistant Editors
Linda Mariani
Carol Pazaricky
Sarah Saisa

Faculty Advisers
Editorial
Betty R. Hill
Business
Dorothy O'Malley



Editorial and Business Advisers
Betty R. Hill and Dorothy O'Malley



Editorial
Staff

Business
Staff



PATRONS

Mr. and Mrs. Frank Alto
Mr. and Mrs. Anthony Arcieri
Mr. and Mrs. Francis Bakun
Mr. and Mrs. Carl Ballard
Barry and Phyllis
In memory of Becky
Mr. and Mrs. Edward Bemis
Audrey and Bill Bennett
Beth and Levi
Birdman and Sacajawea
Bruce Blanchard, U.S.A.F.
Les and Nancy Boardman
Bonnie and George
Bonnie and Tate
The Nine Little Boops
Kathy and Robert Borenson
Breezly and Pocohontas
Bunny, Jon, Steph and Dennis
Mr. and Mrs. Arthur Burt
Phil and Stella Buscemi
Butch
Ann Carnegie
Carol and Susan
Thomas Andrew Carruth
Mr. and Mrs. Earl Carruth
Ruth B. Clair
Mr. and Mrs. Richard J. Clark
Eddie Cleveland
John A. Cole
Mr. and Mrs. John F. Cotter
D. E. Courchene
Leonard Curcio
Diran Der Marderosian
Mr. and Mrs. Wilfred De Rosa
Mr. and Mrs. A. J. Dora
Doug and Tina
Nancy Droz
Ed and Doris '49
Mr. and Mrs. Elmer Ehlers
Mr. and Mrs. Michael J. Ehlers
Mr. and Mrs. Worsley Fardy
Mr. and Mrs. Paul Foley
Frank and Marcia
Gail and Eddie
Mr. and Mrs. Charles Garabedian
Mr. and Mrs. Willi Gerlach
Mr. and Mrs. C. R. Grant
Gary Greenaway
Mr. and Mrs. G. R. Greenaway
Mr. and Mrs. William Grierson
Mrs. Floyd E. Halstead
Helen E. Hatch
Leo Hayes
Mary K. Hayes
Mr. and Mrs. Arthur S. Hill
Mr. and Mrs. Uno Hietanen
Mr. and Mrs. Otis Hunter
Mrs. Marie Ignachuck
Jay
Jeanne and Bubba
Joan and Steve
Jo-Ann and Mitty
Junior and Jasper
Karen and Larry
Kathy and Paul
Scott and Darren Kauppi
Mr. and Mrs. F. J. Keegan
Mr. and Mrs. John J. Kendra
Mr. and Mrs. John Kennedy
Helen Mark Ketola
Mr. and Mrs. Robert Kingsbury
In memory of Herbert Knowles, Sr.
Mr. and Mrs. Herbert P. Knowles, Jr. and Lisa
Mrs. Mabel Knowles
Joseph Konowicz
Kris
Joseph T. Laframboise
Mr. and Mrs. John Lamie and girls
Mr. and Mrs. Lawrence Lerer
Mr. and Mrs. William Le Sage
Neil F. Lewis
Linda and Dave
William Linney
Mr. and Mrs. Edward Long
Mr. and Mrs. Louis Maglione

Jack Mason
Mr. and Mrs. Dom Massarelli
Paul Mazilli '62
Katie and Davey McGuire
Mrs. Patrick McHugh
Claire F. McIntyre
Mr. and Mrs. Frank McNamara
Medokawanda Camp for Girls
Medomak Camp for Boys
Mr. and Mrs. Edward Menard
My friend "Mickey"
Miss Adele Milewski
Mr. and Mrs. Stephen E. Milewski
THE MILITIAMEN
Mr. and Mrs. Donald Moody and family
Mr. and Mrs. Paul Mosca
Mr. and Mrs. Richard T. Mulcahy
Mr. and Mrs. Leo F. Mullin
Mr. and Mrs. Joseph Murphy
Mr. and Mrs. Raymond Murphy
Mr. and Mrs. Kenneth Najjar
Nancy and Berta
Linda P. Norman
Mr. and Mrs. Norman
"The Normcrew"
Mrs. Robert Noyes
Nubbin and Nigel
Miss Jeanne Nugent
Dorothy A. O'Malley
Mr. and Mrs. Edward O'Neil
Pam and Janet
Mr. and Mrs. William Panetta
Pat and Lou
Pat and Hugh
Pat and Mike
Patti and Ricky
Paul and Donna
Carol Pazaricky
Diane Pazaricky
Mr. and Mrs. Frank J. Pazaricky
Mr. and Mrs. Joseph Pozerycki
"Philly in '68"
Elizabeth O. Piantoni
Puff-Puff
Mr. and Mrs. Norman Quicls and Norma
Mr. and Mrs. Lawrence W. Quinn
Rich and Linda
Robb and Sheila
R.O.S.T.O.B.O.T.S.
Mr. and Mrs. Lauri B. Saisa
W. Warren Salter
Evelyn Sawutz
Elke Schmidt
Sharon and George
Sharyn and Joey
Judith Sheridan
Mr. and Mrs. Raymond Sheridan, Sr.
Thomas J. Sheridan
Shirl
Skinnie and Frank
Steve and Marty
The Sounds of Aftermath
Mr. and Mrs. Herbert Symes
"Symesie"
T.M.A.
The Tank
Mr. and Mrs. John B. Taylor
Tommy and Rhonda
Mr. and Mrs. J. Foster Toohey
Rich Trakimas
Mr. and Mrs. Stanley A. Trakimas
Mr. and Mrs. John L. Tucker
Mrs. Joseph Uglevich
Mrs. Mary Uglevich
John Valentino and Company
Mr. and Mrs. Wilbur L. Walls
Mr. and Mrs. William Wasiuk
Wayne and Sue
Mr. and Mrs. Ralph Whitney
Martha Whittimore
George Wing
Carol Wojsznis
Mr. and Mrs. John Wojsznis
Wolfie and Lynn
Mary C. Zaniewski

"If you need a wooden louver we can make it"
Hardwoods—Softwoods—To Your Satisfaction

**COLONIAL SHUTTER & MILLWORK
CO., INC.**

Maynard Industrial Park
P.O. Box 337 Maynard, Massachusetts
Ronald F. Gardella, President
897-9732

Compliments of

AMERICAN GIRL SERVICE

557 Main Street
West Concord
Massachusetts

Congratulations

**J. J. MORIN AND SONS
EXPRESS**

—for fast, friendly service—

BEST WISHES TO THE
CLASS OF 1968

"RODETTES"

ELIZABETH M. SCHNAIR

133 Main Street
Maynard, Massachusetts
Newspapers—Magazines—Novelties

CONGRATULATIONS
TO THE CLASS OF 1968

**MAYNARD EMBLEM CLUB
205**

First in
News
Sports
Pictures

ENTERPRISE

"Maynard's Leading Newspaper"
Peter Gluckler—Editor
Albert Cowles—Sports
Joan Radosta—Women's Editor
Oliver "Swat" Warila—Staff Photographer

Compliments of
THE CONCORD BOOKSHOP
Books—Paperbacks—Prints

Compliments of
JOHN C. KING AGENCY
74 Main Street
Maynard, Massachusetts

897-2271
Everything for the Home



Main Street Maynard, Massachusetts

Same Day Service
JOHN'S CLEANERS
Shirt Service
127 Main Street Maynard, Massachusetts
897-7851
We Operate Our Own Plant

Compliments of

R. SALAMONE AND SONS INC.

SUPERMARKET

14 Main Street
Free Delivery

Maynard
897-7362

Compliments of

SAMUEL M. CREMER, M.D.

25 Main Street
Maynard, Massachusetts

Best Wishes to the Class of '68

THE NATIONAL HONOR SOCIETY

Carol Pazaricky: **President**

Shirley Grant: **Vice-President**

Theresa O'Neil: **Secretary**

William Ignachuck: **Treasurer**

Richard Trakimas

Barbara Wasiuk

LEO F. MULLIN

Real Estate

SAMUELS

Studio of Photography and
Graphic Arts

8 Waltham Street 897-7901

Maynard, Massachusetts

Established since 1935

BEST WISHES
FOWLER SCHOOL

THE STORE
F. J. Buscemi, Prop.
Stow Center
Meats, Groceries & Produce

LAWRENCE TURKEY FARM

Established 1937

Prize Winning Capon Type Turkeys

Taylor Road

Stow, Massachusetts

897-2332

Compliments of

WHEELER'S RUG CLEANERS

115 Waltham Street
Maynard, Massachusetts

Compliments of

NASON STREET SPA

64 Nason Street
Maynard, Massachusetts
Nick Valeno, Prop.



**IRENE'S
STITCH-IT SHOP**

Alterations—Cleaning—Pressing

Zipper Repairing

897-2600

90½ Rear Main Street

Maynard, Massachusetts

JIM'S VARIETY STORE

180 Main Street

Maynard, Massachusetts

Open 8 a.m.—9 p.m.

Sat. and Sun. 8 a.m.—8 p.m.

Fresh Cold Cuts

Frozen Foods



MILLER'S SUNOCO

Powdermill Road

South Acton

See our Used Car Dept.

High Grade Products at

Low Prices

—Top Gas—

JOHNSON PRODUCTS, INC.

Located in Crowell's Shopping Center

Great Road

Stow

897-9897

Compliments of

GREEN MEADOW SCHOOL

Compliments of

**WILSON AND ORCUTT
ATTORNEYS-AT-LAW**

32 Nason Street
Maynard, Massachusetts

Business: Maynard 897-2781

Home: Concord 369-3685

Harold A. Ledgard

REALTOR

It always pays to consult a
Realtor.

41 Main Street

Maynard, Mass.

Compliments of . . .

**ELECTRONIC SPACE
STRUCTURES CORPORATION**

Old Powder Mill Road
West Concord, Massachusetts

Compliments of

PATTY'S DONUT SHOP

2 Nason Street
Maynard, Massachusetts

V. KANGAS SHOE REPAIR

62 Nason Street
Maynard, Massachusetts
—shoes shined on weekends—
—shoes dyed—

Compliments of
THE ACTON BOWLADROME

**H. W. MARTIN
INSURANCE AGENCY**

11 Nason Street
Maynard, Massachusetts
897-2310

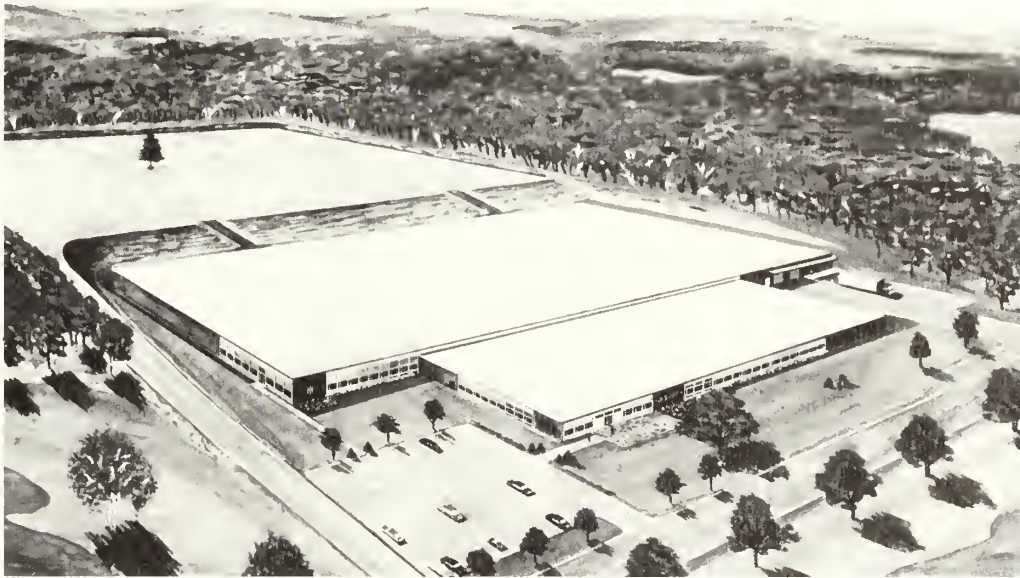

Congratulations to the Class of '68
**AMERICAN LEGION
FRANK J. DEMARS POST # 235**

BEST WISHES TO THE
CLASS OF 1968
SAFeway AUTO SCHOOL

Compliments of

MURPHY & SNYDER PRINTERS

7 Waltham Street

Maynard, Massachusetts

Look at yourself in a mirror
Look at yourself beyond your outer shell
Look at yourself for what is truly in your heart
Look at yourself for what is real in your mind
Look at yourself for what good you may do others
Look at yourself for what you may contribute
to this world
Look at yourself for your loves, ambitions,
desires; but above all
Look up, not down.

Best wishes,

Dick and Judy Glatky
Maynard Music Center

Compliments of

W. A. TWOMBLY

Funeral Home

Serving All Faiths

Private Ambulance

Summer Street

Maynard, Massachusetts

Powder Mill **MANUFACTURING CO. INC.**
SCREW MACHINE PRODUCTS • ELECTRONIC COMPONENTS

POWDER MILL ROAD • MAYNARD, MASSACHUSETTS

TELEPHONES: 897-7052 - 897-7972



BARBER CHEVROLET

5 Acton Street

897-8181

Maynard



Compliments of the
STUDENT COUNCIL

Officers chatting with Mr. Kingsbury are Wolfgang Klein, Treasurer, Carol Pazaricky, Vice-president, Linda Arcieri, Secretary and Richard Trakimas, President.



PRECISION COMPONENTS, INC.

Maynard, Massachusetts

1907

1968

UNITED CO-OPERATIVE SOCIETY OF MAYNARD

TELEPHONE
(MAYNARD) 897-2952
AREA CODE 617



CO-OP

56-62 MAIN STREET, MAYNARD MASSACHUSETTS

Over Sixty Years of Service

- Supermarket
- Service Station
- Appliance Store
- Fuel Oil
- Dairy

J. Francis Cleary

Albert J. Hodgess

J. FRANCIS CLEARY

Insurance Agency

17 Summer Street

Maynard

Massachusetts

AVERY & COPELAND, INC.

Complete Real Estate Service
395 Commonwealth Avenue
South Acton, Massachusetts

263-5057

S
E
R
V
I
C
E
for the
S
I
C
K



S
E
R
V
I
C
E
for the
S
I
C
K



DAIRY DREAM

Ice Cream and Restaurant

Powdermill Road

Maynard

ARTHUR S. HILL

Attorney-at-Law
81 Main Street
Maynard, Massachusetts

Compliments of
CENTRAL AUTO BODY
Maynard, Massachusetts

RAINVILLE, INC.

Haberdashers
Formal Wear
Rental Service
7 Nason Street
Maynard
897-2651

DAVID ALLAN, INC.

33 Nason Street
897-7561
Maynard

Del Larry Irwin

JUNIOR WOMEN'S CLUB

President: Shirley Grant
Vice-president: Linda Arcieri
Secretary: Carol Pazaricky
Treasurer: Sharon Tucker
Chairman, Program Committee: Terri O'Neil

Dancing Every Friday and Saturday Night

THE RED DOOR

Full Line of Liquors and Beer
157 Main Street
Maynard, Massachusetts
897-9829

**LITTLEFIELD INSURANCE
AGENCY, INC.**

20 Main Street

Maynard

Massachusetts

Compliments of

F. W. WOOLWORTH CO.

Maynard

Massachusetts

897-7591

Compliments of

ASSABET INSTITUTION

FOR SAVINGS



**I.B.M.
CORPORATION**

Baker Avenue

West Concord

WESTERN AUTO

Automotive and Toys

55 Main Street

Maynard

Best of Luck

to the Class of '68

TUT'S PRODUCE

FRUIT—TOMATOES—VEGETABLES

Maynard, Massachusetts

897-2577

**PRESCOTT PAINT COMPANY,
INC.**

Powder Mill Road
Maynard, Massachusetts
"Producers of Fine Architectural Paints"

**GEORGE P. LUKER
ATTORNEY**

14 Nason Street
Maynard, Massachusetts



COMPLIMENTS OF THE
CHEERLEADERS

14 Great Road

Maynard

GREAT ROAD GARAGE

897-8353

Dodge Cars

Dodge Trucks

Compliments of

SEGAL'S GALE SHOP, INC.

101 Main Street
Maynard, Massachusetts
897-8371

**AUTO MACHINE
SERVICE INC.**

233 Main Street

Maynard, Massachusetts

897-8691

Compliments of

RAYMOND CUMMISKEY

BUILDING CONTRACTOR

Builder—Remodeler

46 Old Marlboro Road

Maynard, Massachusetts

897-7036

The COUNTRY STORE
CONCORD, MASS^{ts} INC.

EDGARTOWN
NANTUCKET
CHATHAM
WESTWOOD
FAR HILLS
BEVERLY FARMS
GREENWICH

portswear for all the Family
Old-Fashioned CANDIES and
Unusual Gift Items

Compliments of

THE ROOSEVELT SCHOOL

48 Main Street

Maynard

JERRY'S LIQUORS

Liquor—Beer—Wines

Delivery Service—Ice Cubes

Tonic

897-2041

Compliments of

**MAYNARD INDUSTRIAL PARK
MAYNARD INDUSTRIES, INC.
MAYNARD DEVELOPMENT CO., INC.**

Maynard, Massachusetts

Compliments of

FULLONTON AND DECKER

Painters and Decorators
South Acton, Massachusetts

263-4255

263-5658

Special Consideration For
Schools—Teams—Clubs—Organizations

**MAYNARD SPORTING GOODS
CENTER**

Featuring Leading Name Brands In
Sporting Goods and Equipment

Team Jackets—Sweaters—Uniforms—Trophies

John Shostak 897-3752

46 Nason Street

Maynard, Massachusetts

Residence 897-9173

Compliments of

DR. R. E. HOOPER

Compliments of

**THOMAS A. COCCO INSURANCE
AGENCY**

43 Main Street
Maynard, Massachusetts

897-8867

“For all your Insurance needs”

TO THE CLASS OF 1968



COMPLIMENTS OF

**MAYNARD HIGH SCHOOL
BAND**

Congratulations Class of '68

ARTHUR'S JEWELRY

79 Main Street

Maynard

Massachusetts

Compliments of a friend



Compliments of . . .

EMERSON JUNIOR HIGH SCHOOL FACULTY

TUTTO'S BOWLING ALLEYS

and

LUNCHEONETTE

Main Street

Maynard

Massachusetts

Compliments of

CORDY'S BARBER SHOP

45 Nason Street

Maynard, Massachusetts

FRANK J. PAZARICKY

Master Electrician

RESIDENTIAL—COMMERCIAL—INDUSTRIAL

Installation for Light, Heat and Power

17 PARK STREET

MAYNARD, MASS.

MARTY'S TAXI

2 Walnut Street

Maynard

897-7131

Charter Bus Service—Radio Cabs



ALPHONSE'S POWDER MILL RESTAURANT

Thirty-four Powder Mill Road—Route 62

Maynard, Massachusetts 01754

Telephone 897-7798 and 897-9942

STEAKS—LOBSTERS—SEA FOOD

Cocktail Hour Four to Seven Daily

Dancing Friday and Saturday Nights

Compliments of

JAY'S SHOE STORE

93 Main Street

Maynard, Massachusetts

DRAMATICS CLUB

President: Richard Trakimas

Vice President: Denise Severi

Treasurer: Rebecca McDowell

Secretary: Linda Mariani



BUBIER-RILEY INSURANCE AGENCY

81 Main Street

Maynard Massachusetts

897-2231

Choose your Insurance Agency
as you would your Partner



Easy Parking
Free Delivery
Easy Terms

WHITMAC FURNITURE COMPANY

Featuring Ethan Allen American Traditional

285 Main Street (Route 27)

Acton, Massachusetts

Post Office Box 7

263-2147

JOEL R. KARP, D.M.D.

74 Main Street

Maynard

Massachusetts

897-2383

Louie Buscemi

Paper Hanging—Painting

18 Brooks Street

Maynard, Massachusetts

TWinoaks 7-8283

INTERIOR

EXTERIOR

Route 2A, Littleton
Route 27, South Acton



WE ARE PROUD OF OUR QUALITY AND SERVICE

Compliments of
**MAYNARD CONSUMERS
CREDIT UNION**

68 Main Street
Maynard, Massachusetts



THE PAPER STORE, INC.

34 Nason Street
Maynard, Massachusetts
"The largest assortment
of cards in town"

Compliments of

MARION'S LUNCHEONETTE

Main Street Maynard



HOGAN MOTORS, INC.

Biggest Dealer on the Avenue

Chrysler, Plymouth
Valiant and Barracuda

94 Commonwealth Avenue
West Concord
369-6800

Compliments of

STRETCH'S TAVERN

27 Main Street
Maynard, Massachusetts

GOOD LUCK—

O'BRIEN'S SERVICENTER

9 Powder Mill Road
Maynard, Massachusetts
897-9252

COMPLIMENTS OF

MAYNARD COUNTRY CLUB

Sponsor, M.H.S. Golf Team



Pictured with Coach Duggan are senior members of the Golf Team outside the high school gymnasium. They are, Lawrence Moody, Paul Mosca, John Beauregard and Richard Trakimas.

Compliments of
HAWES FLORIST
Cut Flowers—Plants—Designs
22 Nason Street
Maynard, Massachusetts



OBERG'S SHOE STORE

Edgerton and Rand Shoes for Men
Red Cross Shoes for Women
"Gordon" Hosiery and Socks,
Headquarters for P.F. Canvas Shoes

102 Main Street
Maynard, Massachusetts

Best Wishes to the Graduates
from

MAYNARD ARMY AND NAVY

12 Nason Street
Maynard, Massachusetts

Air-Conditioned RUSSO'S RESTAURANT

Our Specialty
Steak Italian Food
Other Sea Food
51 Waltham Street
Maynard Massachusetts
897-8541

Compliments of

CHRISTIAN FLOOR COMPANY

Powdermill Road, Route 62
Maynard, Massachusetts

JULIE'S BEAUTY SHOP

19 Linden Street
Maynard, Massachusetts

CLASS OF 1971

Good Citizenship to ALL
BOYD STUDIOS OF MUSIC

96 Main Street
Maynard, Massachusetts
A safe place to buy musical instruments

Compliments of

**FRED'S RADIO AND
TV SERVICE**

51 Main Street

Maynard

Massachusetts

Compliments of

FRANK C. LITURI, M.D.

Compliments of

PARKER HARDWARE CO.

J. Nastasi, Pres. and Treas.
Established 1892
77 Main Street
Maynard, Massachusetts
897-9850

SANDERSON'S

Greeting Cards and Stationery
6 Nason Street
Maynard, Massachusetts

CONCORD MUSIC SHOP, INC.

24 Main Street
Concord, Massachusetts
369-4704

Compliments of

HUDSON DRESS SHOPPE

39 Main Street
10 Nason Street
9 West Main Street
Hudson
Maynard
Westboro



5 Miles from
Historic Concord
Air Conditioned
Room Telephone
and Television

MAYNARD MOTEL

Route 62—Maynard, Massachusetts
Maynard and Acton Town Line
897-9371

Congratulations from

A FRIEND

Compliments of

THE LIBRARIANS

Maynard Public Library

Graduation Begins The Excitement

Upon graduation from high school, you may want to enter the dynamic, exciting field of computers. Right here in Maynard, there are fine openings at Digital Equipment Corporation whose computers are doing significant work in leading laboratories throughout the free world.

Ask your counselors about Digital, or even better, drop into our Thompson St. Employment Department to discuss opportunities in many areas: secretarial, wiremen, trainees, stock, silk screening, personnel, purchasing, etc. Visit anytime Monday through Friday, 9 a.m. to 5 p.m.

Should you decide to attend college or vocational school (particularly in the technical fields), keep in touch with Digital. We have continuing needs for engineers, programmers, draftsmen, and technicians.

Digital takes pride in its community, and encourages local people to apply for good jobs and enjoy our liberal benefit programs.

digital EQUIPMENT
CORPORATION
MAYNARD, MASSACHUSETTS

FORD

Mustang Falcon Fairlane Ford Thunderbird

ANDERSON FORD SALES

6 Glendale Street & Corner of Glendale & Acton Streets
Maynard Massachusetts
897-7000 or 897-7171

Compliments of

MAYNARD BOOSTER CLUB



LUND PRODUCTS DIVISION

POWDER MILL ROAD

MAYNARD, MASSACHUSETTS

An Equal Opportunity Employer



RAY'S AUTOMOTIVE REPAIR

76 Powder Mill Road
Maynard
897-8333



Compliments of

FASHION SHOP

14 Main Street
Maynard, Massachusetts

Yes . . .

Smart New Looking Garments
All the Time and Every Time
All Garments in Your Order Will
Match Perfectly in Shade and Style
For the Very Finest—Come to

EUGENE KATONA CUSTOM TAILOR

897-9241
214 Main Street Maynard, Massachusetts

JOHN F. FORBES

West Concord 5 & 10 to \$1.00 Store

69 Commonwealth Avenue

West Concord

369-9011

Massachusetts

Compliments of

CAPITAL MOLDING

Congratulations
from

THE CLASS OF 1970

Compliments of

MARTIN & DORAN

FUNERAL HOME

Lincoln Street

Maynard, Massachusetts

Compliments of

NICK ANTHONY COIFFURES

37 Summer St.

Maynard

TW 7-7757

CONGRATULATIONS TO THE GRADUATES

ALL AMERICAN CLUB

Compliments of
**F. A. COLUMBO AND SONS
BARBER SHOP**

37 Main Street
Maynard Massachusetts

Compliments of
BEVERLY G. ALLAN

Trucking and Rubbish Removal
169 Parker Street
Maynard, Massachusetts
897-8662

Compliments of
**SHEEHAN & WHITE
FUNERAL HOME**

Compliments of
VICTORY MARKET

Because We Care
Powder Mill Road Maynard

Compliments of
BUSCEMI'S MARKET

179 Main Street
Maynard, Massachusetts

Compliments of
DR. JOSEPH M. ARCIDI

Orthodontist
Concord Medical Center
Concord, Massachusetts

Compliments of

CROWELL BOWL

Stow

Massachusetts

LAURI'S FLOORING

104 Main Street

Maynard, Massachusetts

897-9702



Fowler Funeral Service

John A. Kennedy, Director

42 Concord Street
Maynard

897-7343
Massachusetts

Mouth Watering

MISTER TAKEOUT

The Complete Takeout Restaurant

Telephone Pick-up Service
897-9819

Take some home for the Family . . .
They'll love you for it . . .

ROBERT P. WHITEHOUSE, INC. FLYING "A" SERVICENTER

1 Powdermill Road
Maynard, Massachusetts

"Expert Tune-up Service"

RAY'S T.V. and APPLIANCE

Motorola

Color T.V.—Stereo—Radios

183 Main Street

Maynard

897-8121

Air Conditioners

Ranges

Kitchen Aid Dishwashers

Bernie—Nooch—Eddie—Jerry

more for your money.

NEW IDEA

CLOTHES • SHOES • WORKCLOTHES

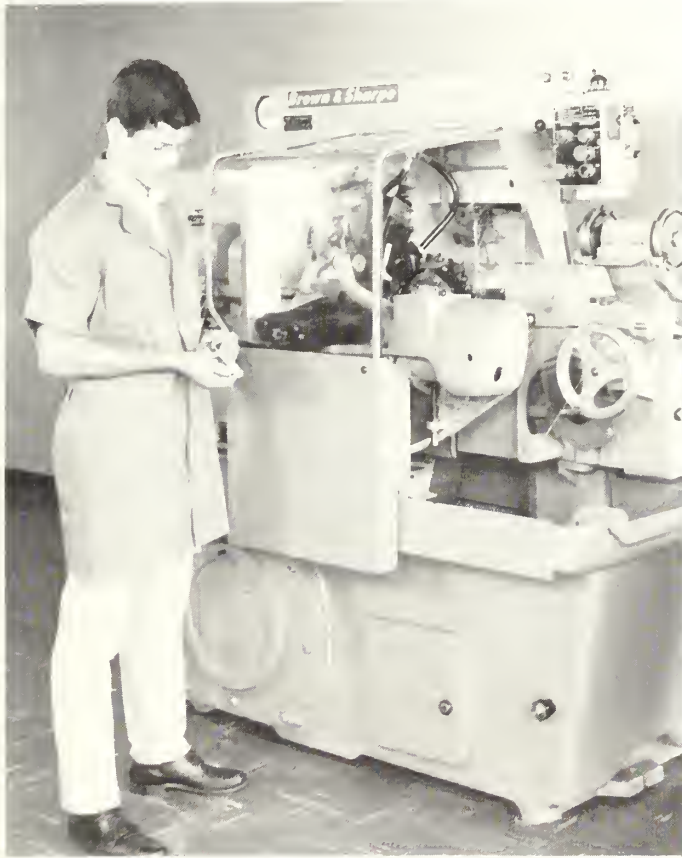

CARLISLE SCREW CORPORATION

146 Main Street

Maynard

Massachusetts

Specializing in

High Speed

Screw Machine Production

897-2492

Master Plumber

4199

WARREN E. BEMIS

Plumbing—Heating

49 Nason Street Maynard

Gas Water Heaters—Gas Home Heating

Compliments of

PETER GRIMES INTERNATIONAL, INC.

Travel Service

15 Main Street

Concord, Massachusetts

369-3300

Compliments of

JACOB'S MARKET

Main Street

Maynard

Massachusetts

Compliments of

CHARLES S. KEUPER, M.D.

GOOD LUCK IN THE FUTURE
from the

CLASS OF 1969

—Officers—

Pres. John Manning

V.P. Alan Gunn

Sec. Mary Mullin

Treas. Barb Zancewicz

Compliments of

**ERKKINEN BUICK
COMPANY**

Sales and Service

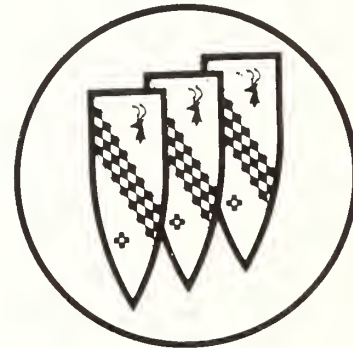

Buick

Opel

Great Road
Stow, Massachusetts
897-7822

MAYNARD COAL CO.

125 Main Street

Maynard, Massachusetts

897-8201

Smart Students

Read

THE BEACON

Your Local Newspaper

897-2012

Best Wishes
from

CALVIN COOLIDGE SCHOOL

Compliments of
ACME SUPPLY

20 Nason Street

Maynard

Best Wishes to the Class of "68"

AVALON CLUB

Walt & Bob

BEARL'S

"The Home of Fine Sportswear and Shoes"
Teen—Junior Miss—Misses

15 Nason Street

Maynard

Massachusetts

Compliments of

ACTON FLORIST SHOP

JOHNSON'S PHARMACY, INC.

Nason Street

Maynard

Massachusetts

897-2832

PURDY

Photographers and Limners
367 Boylston Street, Boston, Mass.

Portraiture for Men, Women and Children
Bridal Portraits—Copying and Enlarging

Serving New England for over Seventy Years

OFFICIAL PHOTOGRAPHER

Maynard High School—Class of 1968







